

No. 403 6 8 11 p 13 E²

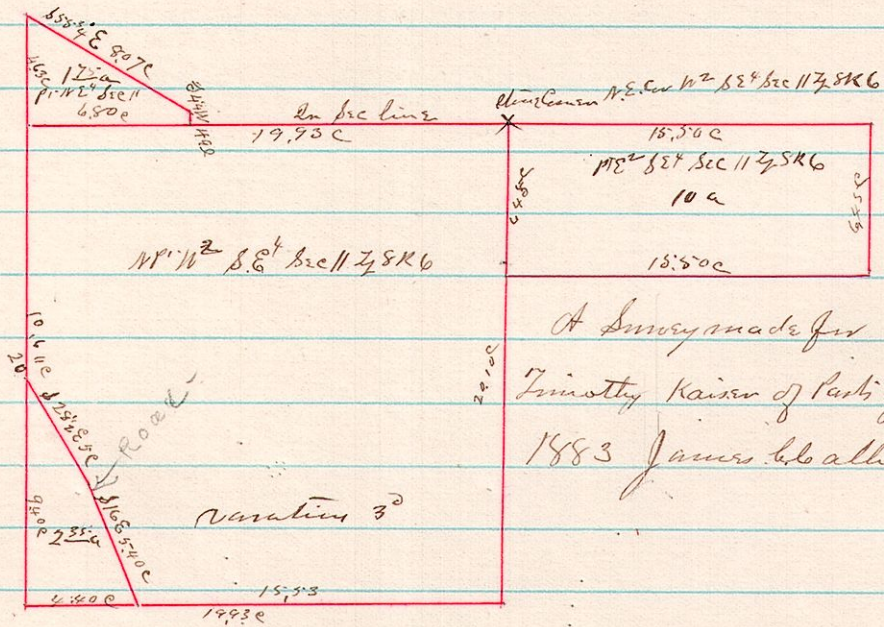

A Survey made for William James, Albert James John Robson and Timothy Kaiser of parts of the E² of Sec 11 T₂ S₂ R₆ on the 30th day of October 1883 James G. Ballou Surveyor

No. 404 8 9 2-15 p 15 of

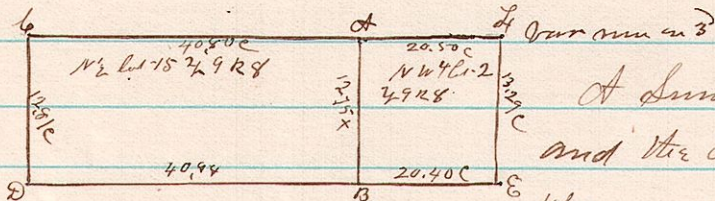

A Survey made for Helena Shields of the A² lot B and the A² lot 2 in 3^d 2^d T₂ S₂ R₈ - Found one White Oak stump at A decaying at C found M.O. stump was had been cut - result at D former stump was still standing Surveyed Dec 18 1883 James G. Ballou Surveyor

No. 405 7 9 1/31 p 11

- 162 N 48 7 14 2
- 253 N 88 W 9 9 4
- 364 S 2 1/2 W 6 19 4
- 461 S 87 E 9 2 4

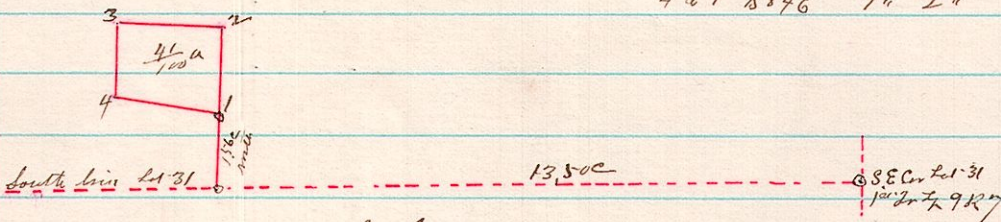

A Survey made made for David Henderson of P¹ of Lot 31 1st 2^d T₂ S₂ R₇ now owned by Balou Kishar on the 18th day of December 1883 James G. Ballou County Surveyor