

384

380 12 14 7 8¹-1¹E¹ 4

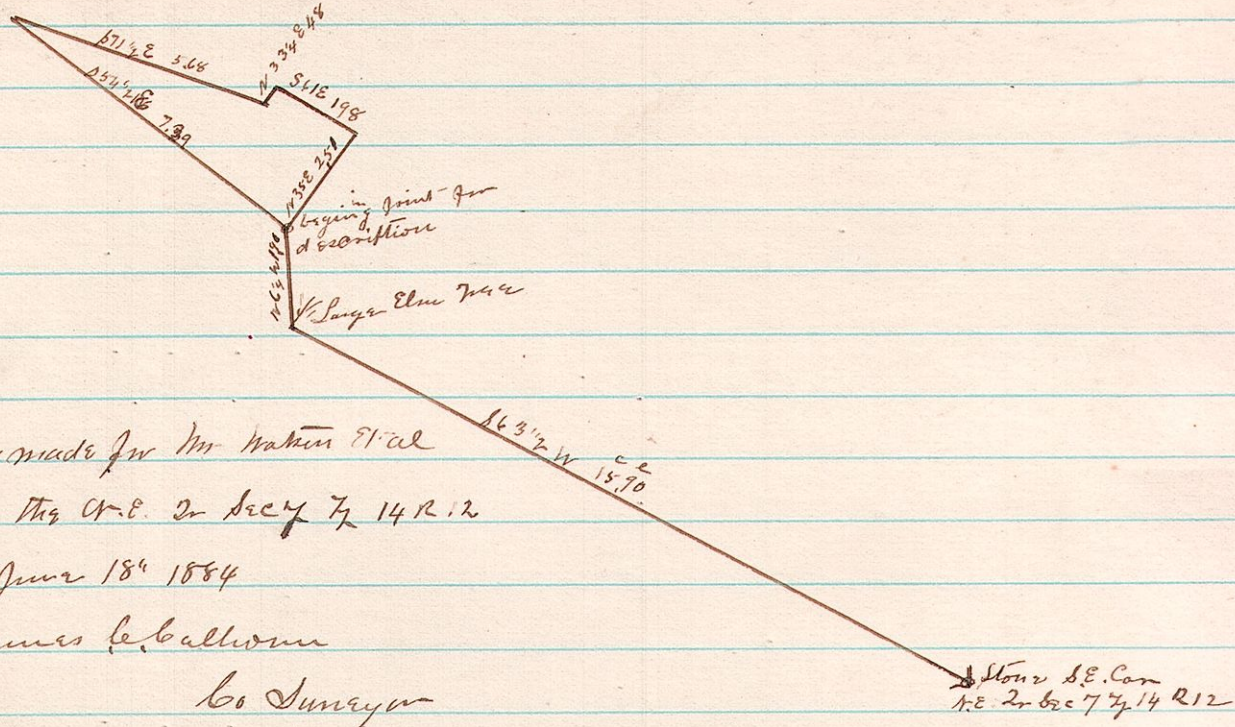

A Survey made for Mr. Nathan et al
 of part of the N.E. 2^d Sec 7 14 R 12
 Survey 2^d June 18th 1884
 James C. Balloum
 Co Surveyor

381 7 9 Out lot 20 E line



Surveyed East line of out lot 20 in Millersburg Ohio for George Washington Everett
 on the 19th day of Sept. 1884 James C. Balloum County Surveyor

382 13 13 6 8¹-1¹S¹ 2 NW 4

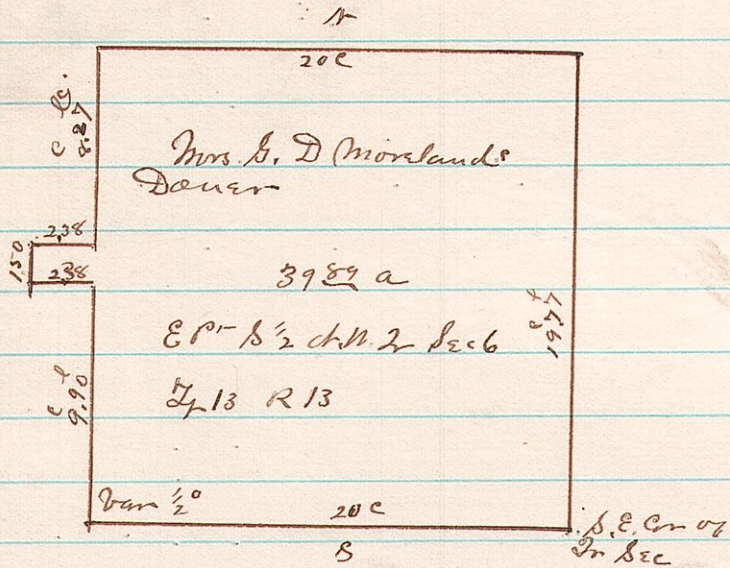

The above Surveyed under order of Probate Court & at the request of Mrs
 Moreland administratrix of G. D. Moreland dec and under the instructions of William Scott
 Mr. Ditmars & Mr. Leckey appraisers appointed to assign dower in said premises
 and appraise the same subject to said dower

James C. Balloum County Surveyor

383 7 9 Lots 263-4 East line



A Survey made of the East line of lots 263-4 for Jacob Cherryholmes October 18 1883
 for the purpose of setting an iron fence
 James C. Balloum County Surveyor