

No 378 7 9

Out lot 28 to Millersburg, O.

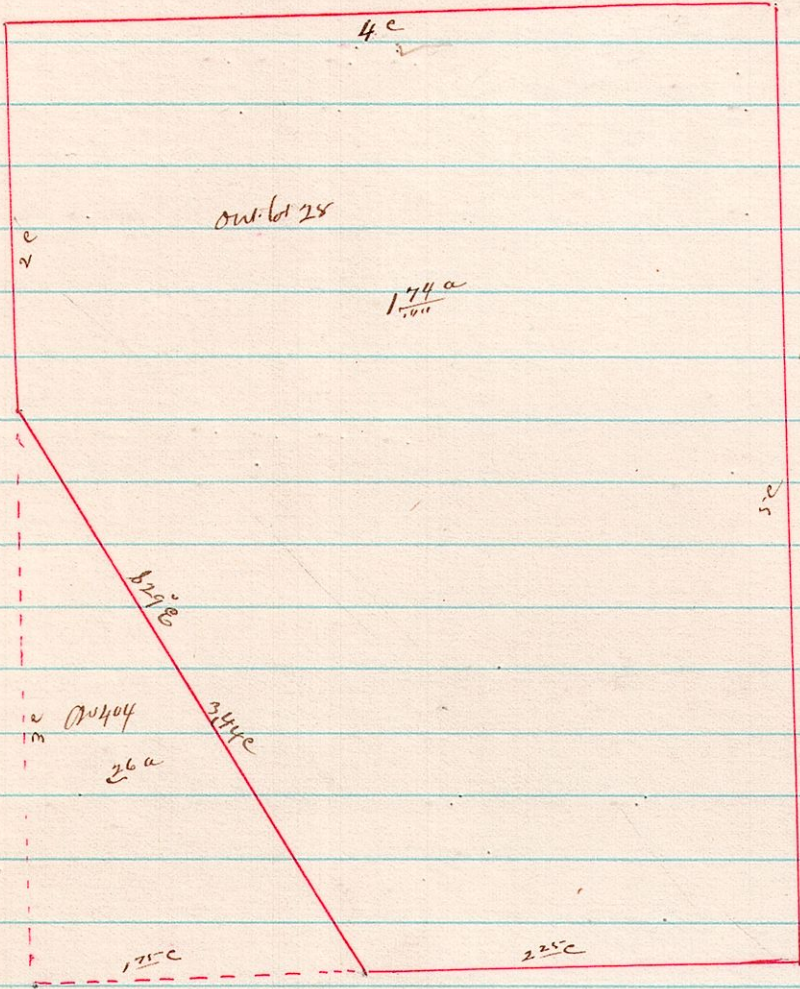

Old grave yard north of town

Surveyed the above for the corporation of Millersburg, O.
May 2^d 1884 James B. Calhoun

No 379 6 8 2^d Lots 21+22

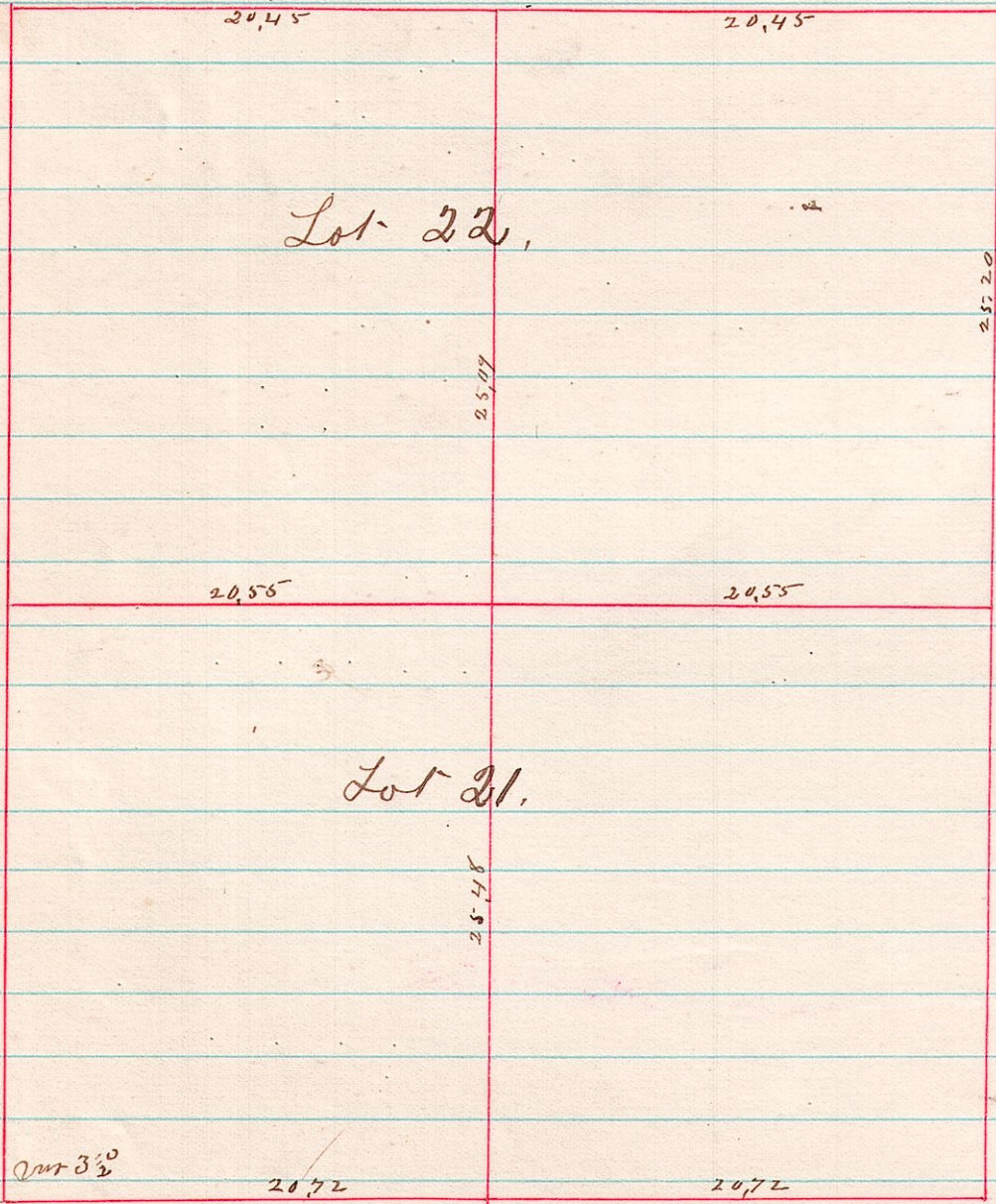

Divided the above Lots 21+22 for Thomas L. Patterson et al April 10th 1884
James B. Calhoun
Co. Surveyor