

376

AD

372

8 8 16 1824 g. d. E. 4

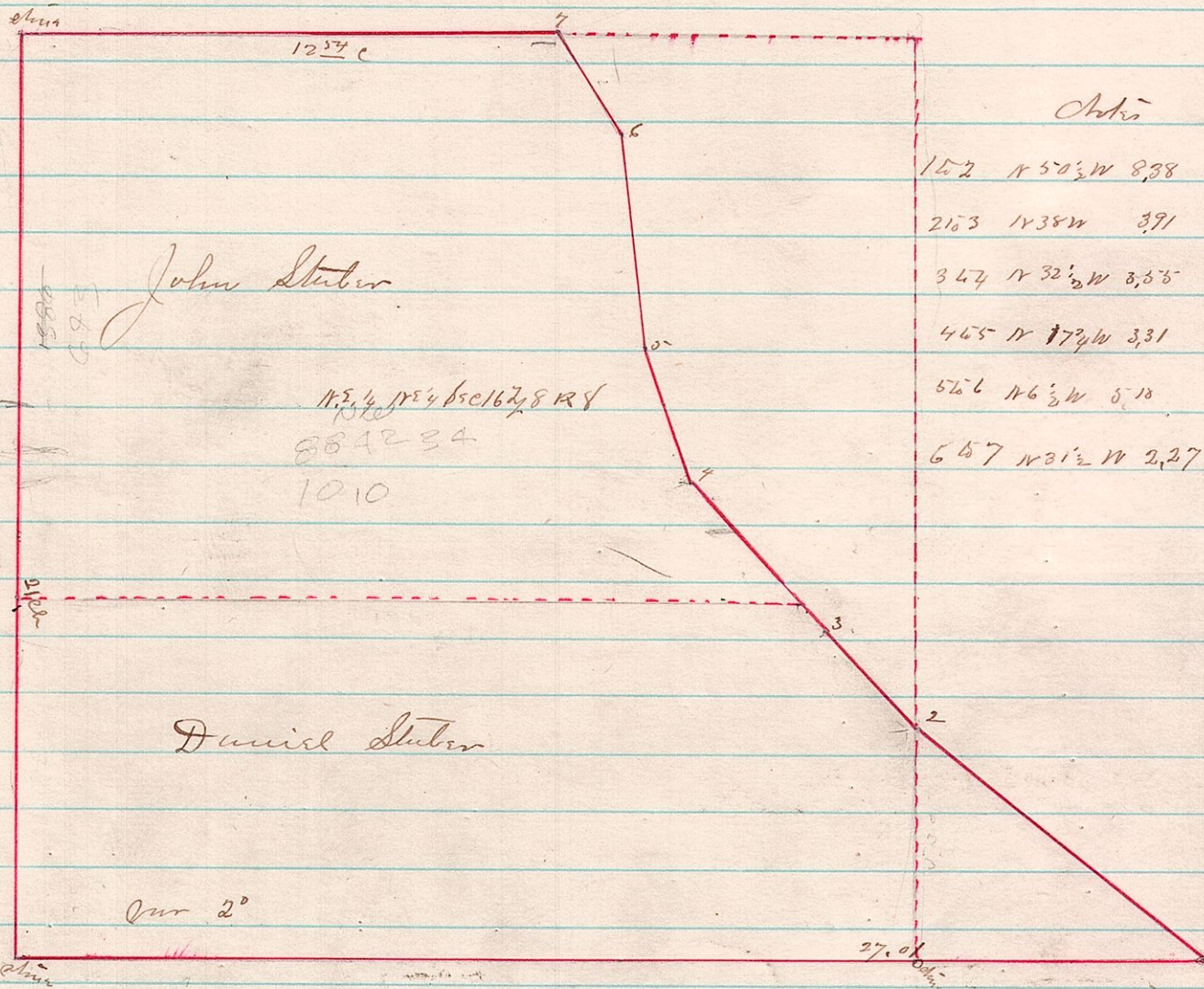

152 N 50 1/2 W 8.38
 2163 N 38 W 3.91
 347 N 32 1/2 W 3.36
 445 N 77 1/2 W 3.31
 526 N 6 1/2 W 5.13
 657 N 31 1/2 W 2.27

A Survey made for John & Daniel Stuber March 27/84
 J. C. Ballou Co Surveyor

AD

373 7 9 Millersburg Lot

7 A Survey was made during the summer of 1883 in the month of August of 38 feet off of the West side of Lot 62 in Millersburg, O, and marked according to the original survey of said lot at the request of J. J. Storms and Isaac Perry but their brick addition to the old building was not put on line with the West line of said lot as surveyed

James C. Ballou
 Co Surveyor

AD

374 7 9 Lots 99-100 line between

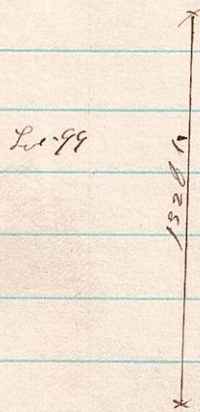

A Survey made to find the line between lots 99 and 100 by request of William Hoopworth on Sept. 12 1883 James C. Ballou County Surveyor