

No 354 6 8  $\frac{2}{6}$

Lot 6 D. In 2, 8 R 6

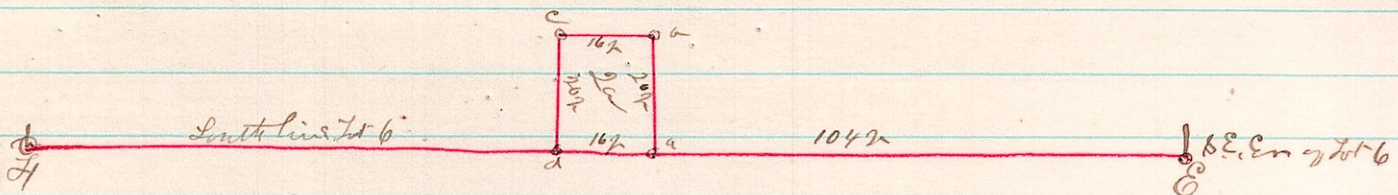

A Survey made for James Rymard, under a power attorney from our Surveyor on the 20<sup>th</sup> day of June 1853 - the survey was made from stone standing at a + d and with the understanding that when the line E-F (which is now in dispute and establishment of which would require an extensive survey which said Rymard is not willing to undertake individually at this time) is legally or satisfactorily established between the then interested parties then the corners a + d and the line between them are to be moved to correspond with said line and also the corners c + b the same distances respectively.

J. L. Calhoun  
Co Surveyor

No 355 7 9 22

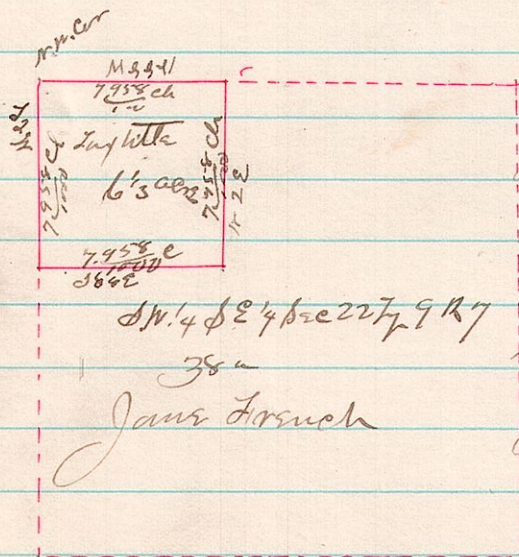

A Survey made for Bailey assignor of W. Stitwell and A. Stitwell Esqr assignor of 1/2 interest of Bailey of a Tax title of the 1/4 part of 38 acres in N. 1/4 Sec 22 T. 9 R. 7 under authority of a certificate presented by them signed by the county Auditor bearing date of January - 187 - Surveyed July 9<sup>th</sup> 1853

J. L. Calhoun  
Co Surveyor

David Simpson  
Jm Hanna } Charman sworn

Copy of certificate under which the above survey was made.

The State of Ohio Holmes County ss - Auditor's office January - 187 -  
To the Surveyor of Holmes County -

This is to certify that to of the following described tract of land entered for taxation in the name of Robert Forsuch to wit Range 7 Township 9 Section 22 S. 14 P. - E. 38 acres valued at \$460 in Hardy T. Holmes Co Ohio was this day sold for Taxes by the Treasurer of said County agreeable to law to W. Stitwell for the sum of Ninety five Dollars and 99 Cents being the amount of taxes interest and penalties due thereon for the years 1877 + 1880 said Land redeemable within two years from the date thereof subject to the payment of the amount for which the same was sold and the Taxes subsequently paid thereon by said purchaser or his assigns together with the interest and percentage penalty on the whole amount paid including costs You are therefore required to proceed at the request of said purchaser to lay off by metes and bounds or near a square as may be at the next-orthwestly corner of said tract the quantity so purchased In testimony whereof I have hereunto set my hand at Millersburg the date above mentioned.

H. Reed  
Auditor of Holmes Co