

No 317 9 8 3 A Road running nearly around the ct. $\frac{1}{2}$ of the ct. E. $\frac{1}{4}$ Sec 37 & R 9
T.R. 380

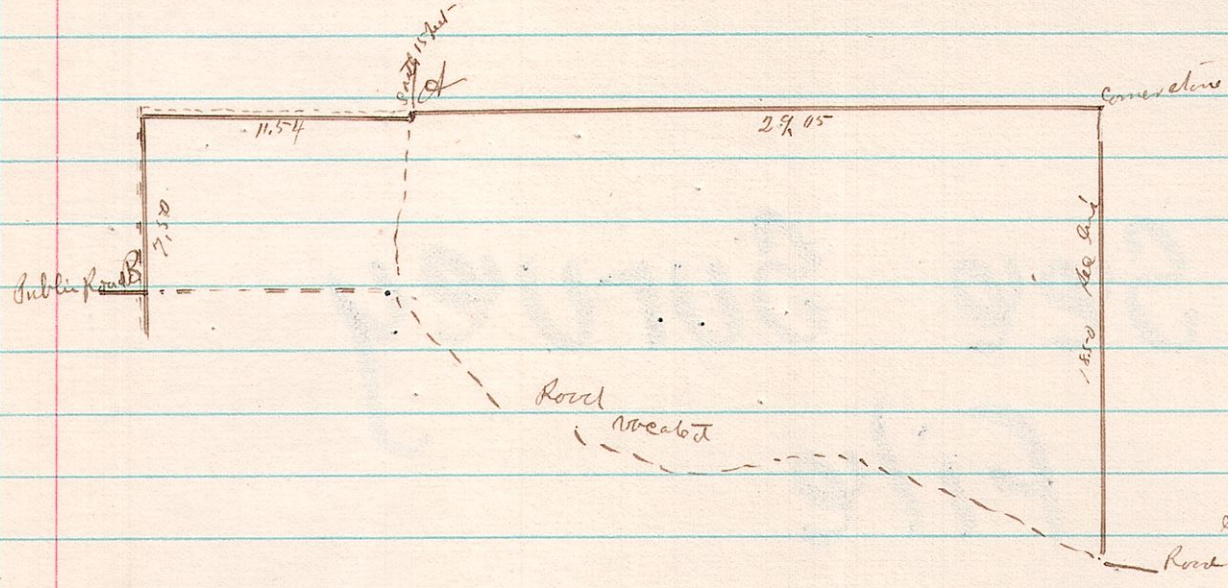

out to the Road from
A to B is located 15 feet (measuring
to center of Road) from the property
line on the land owned by Thomas
Bucy

Surveyed June 27/82
J. S. Sullivan
Co Surveyor

No 318 15 19 9 PL - E $\frac{1}{2}$ SW $\frac{1}{4}$ + P1 - SE $\frac{1}{4}$ Description of a survey made for Martha Jeffries
Being the South part of the E $\frac{1}{2}$ of S. W. $\frac{1}{4}$ And P1 - middle of West P1 - of S. E. $\frac{1}{4}$ Sec 9 T. 19 R. 15 -
Commencing at S.W. Cor. of E $\frac{1}{2}$ of S. W. $\frac{1}{4}$ of said Sec thence East along Section line 20 ch then N 1° E
11.35 to S.W. Cor. of same yard thence N 1° W 2.40 along the West line of said S. E. $\frac{1}{4}$ to S.W. Cor. thence
thence N 2° E 10.11 ch then S 89° E 25.0 ch then N 2° E 2.68 then N 52° W 6 ch then South
along of Stuts land 17.3 ch then S 86° W 17.70 along said Stuts lands to foot on W line
of $\frac{1}{2}$ of $\frac{1}{4}$ Sec thence South along said line 26.30 to place of begining containing in the $\frac{1}{2}$ of $\frac{1}{4}$
Sec 57 $\frac{60}{100}$ + in S. E. $\frac{1}{4}$ $\frac{90}{100}$ an acre

The following is the calculation of the above described Land

Pl	Ch	S	E	W	Lat	Dep	Dist	
1	S 87° E	24.00	1.05	19.97	-1.05	+19.80	19.80	
2	N 1° E	11.35	11.35	20	+11.30	+20	39.80	
3	N 1° W	2.40	2.40	.05	+2.40	-.05	39.95	
4	N 2° E	14.75	14.75	13	+14.75	+13	49.88	
5	N 12° W	2.70	1.66	2.13	+1.66	-2.13	38.03	
6	S. 7° W	17.3	171	F2	21	-17.0	-21	35.69
7	S 86° W	17.70	108	17.67	1.06	-17.63	-17.63	17.85
8	S $\frac{1}{4}$ W	26.30	26.30	11	-26.30	-11	11	
		311.6	3414	20.30	2417	241		

= 57 $\frac{60}{100}$

1	N 4° E	4.64	4.64	.02	+4.64	.02	.02
2	S 5° E	3.30	2.08	2.60	-2.00	2.60	2.64
3	S 2° W	2.68	2.68	12	-2.68	-12	5.72
4	N 4° W	2.50	.04	2.50	+4	-2.50	2.50
		4.68	4.71	2.62	2.62		

= 28 $\frac{80}{100}$ an acre