

245

895-3rd

A Survey of the South East-Corner Lot 5 in 3rd 2nd 7th 9th 8th made for Lewellen Allison & Dr. J. M. Ross

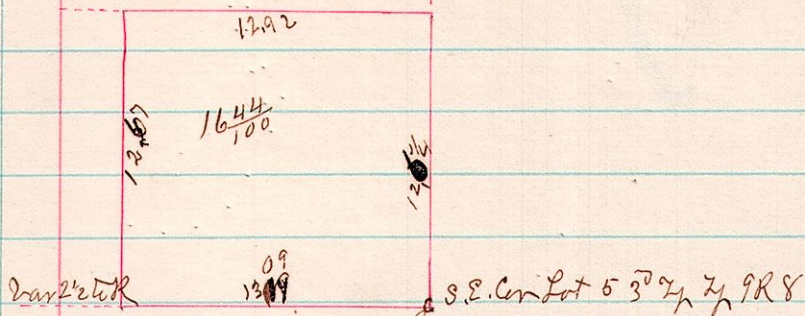

Surveyed 7/12/180
J. B. Ballham Co Surveyor

246

99 1st 2nd Survey for Murrett Bros

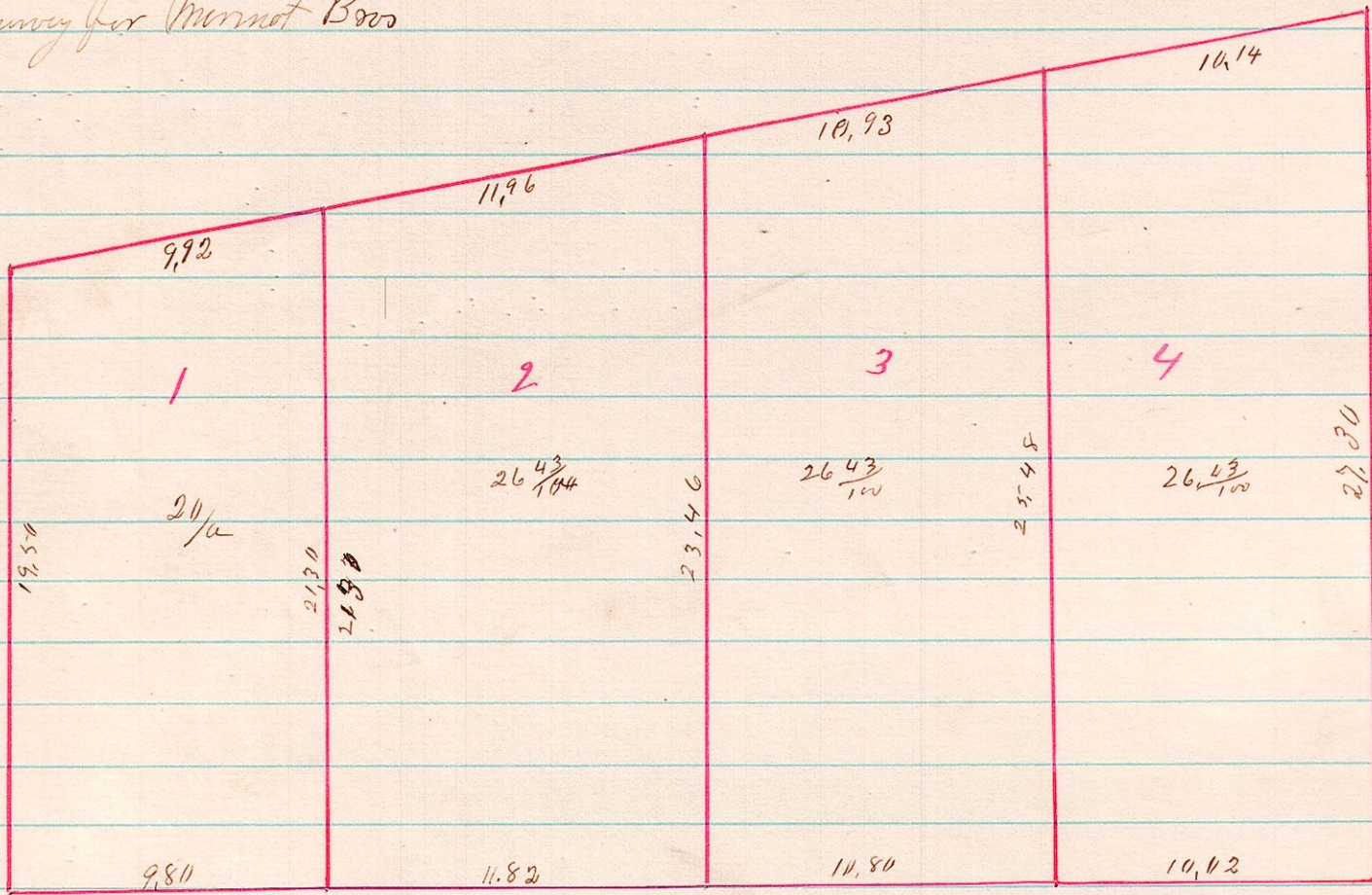

Surveyed 9/21/180
J. B. Ballham
County Surveyor