

243

12 14 7

A Survey made for Anthony Woodruff & James Sunvell

Surveyed 3/3/1880

J. G. Calloway
Co. Surveyor

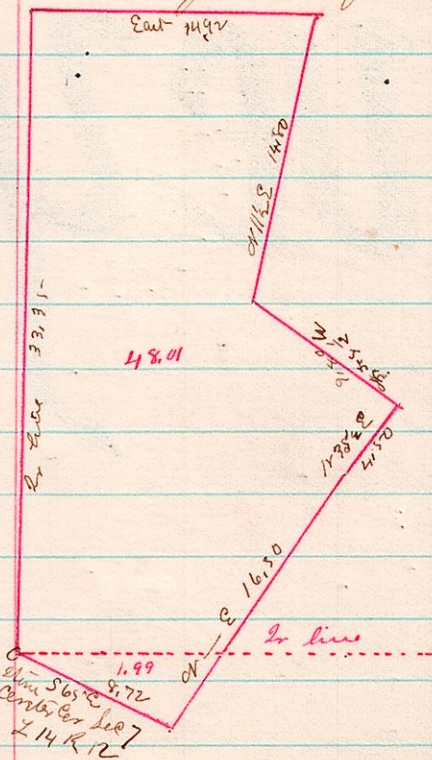

244

to 9 24th N. 1/4 of Sec. E. 1/4

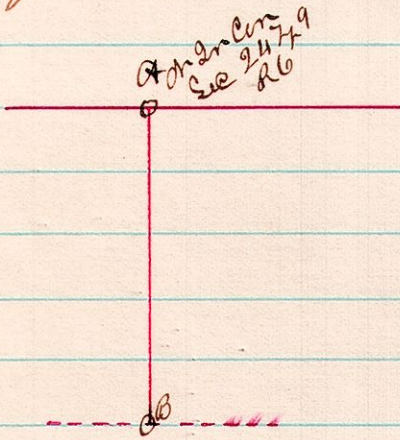

To Edward Carpenter Mrs David Findly & Francis Cooper

You are hereby notified that a survey will be made and testimony taken by the Holmes County Surveyor on the 21st day of April A.D. 1880 between the hours of 6 1/2 o'clock A.M. and 7 o'clock P.M. and continue from day to day and adjourned from time to time till the lines and corners are legally established in and around N. 1/4 of the E. 1/4 of Sec 24 T. 19 R. 6 in Hardy Township, Holmes Co Ohio

Interested parties are notified to give the Surveyor (without delay) the names of witnesses they wish subscribed and to meet at the residence of Mrs Hannah Deetz at 6 o'clock A.M. on said day before the survey is commenced.

Dated this 30th day of March 1880 Hannah Deetz

State of Ohio Holmes County ss

Mrs Hannah Deetz being duly sworn says that she received a copy of the within notice upon Edward Carpenter Mrs David Findly & Francis Cooper on the 30th day of March 1880 - being 20 days before April 21st 1880

Hannah Deetz

Sworn to and subscribed before me this 21st day of April A.D. 1880

J. G. Calloway Co. Surveyor

Agreeable to the above notice I did on the 21st day of April establish the corner A from the old bearing trees (their stump) and B from notes taken from Mr Samuel Robinsons Survey and I then run the line A. B.

J. G. Calloway
County Surveyor