

496 A Survey made for Elias Hochstetter of the South part of the East-half of the North East-Quarter of Section 6 in township 9 of Range 4

1877

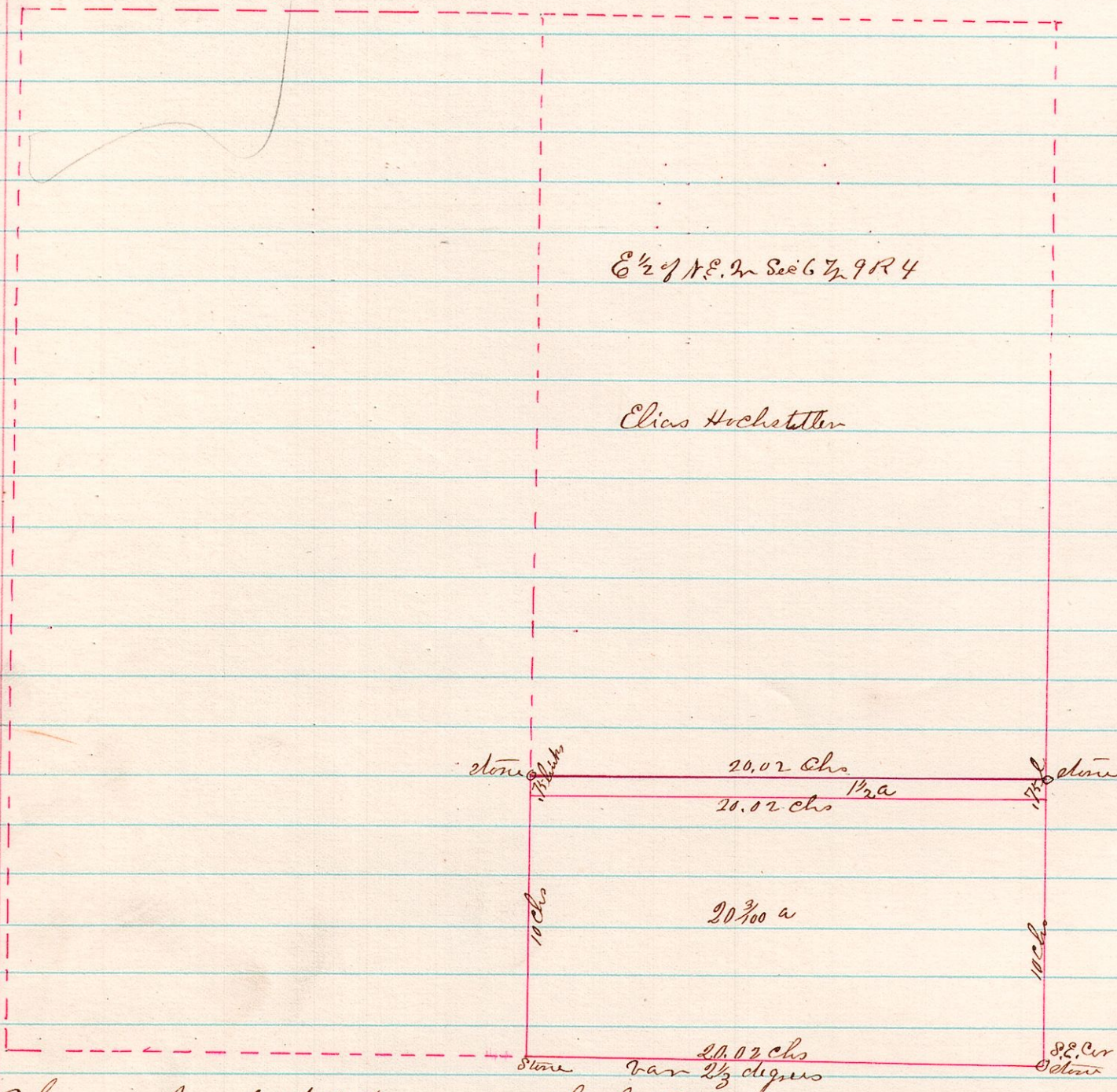

Surveyed March 11th 1878

J. B. Balhoun
County Surveyor

788 A Survey made of the Deaver (Coff) being part of the South East-Quarter of the North East-Quarter of Sec 8 T. 8 of Range 7

1878

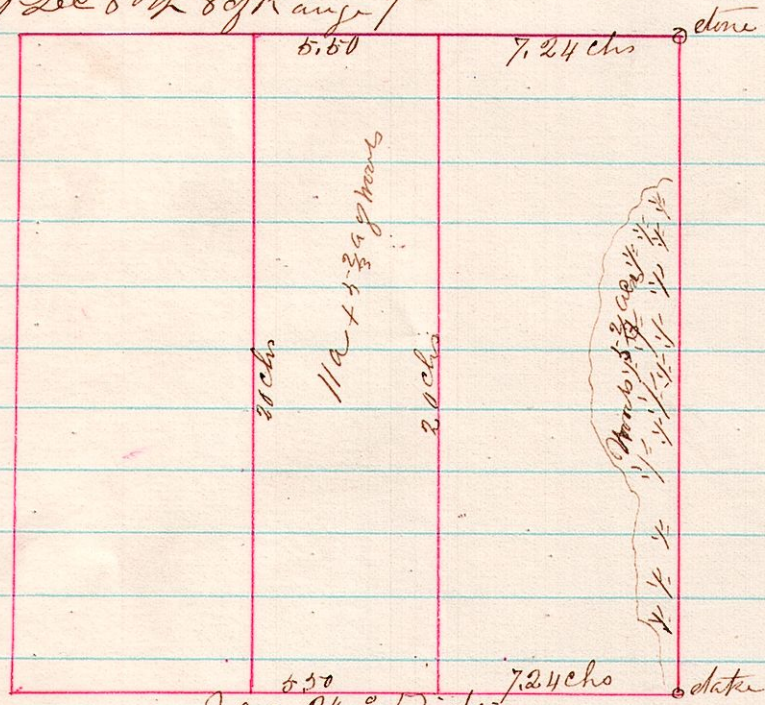

Surveyed March 9th 1878

J. B. Balhoun County
Surveyor