

12/14/6 A Survey made for Wm Anderson & W.C. Snyder being the North East part of the North East quarter of sec 6 Tp 14, R 12.

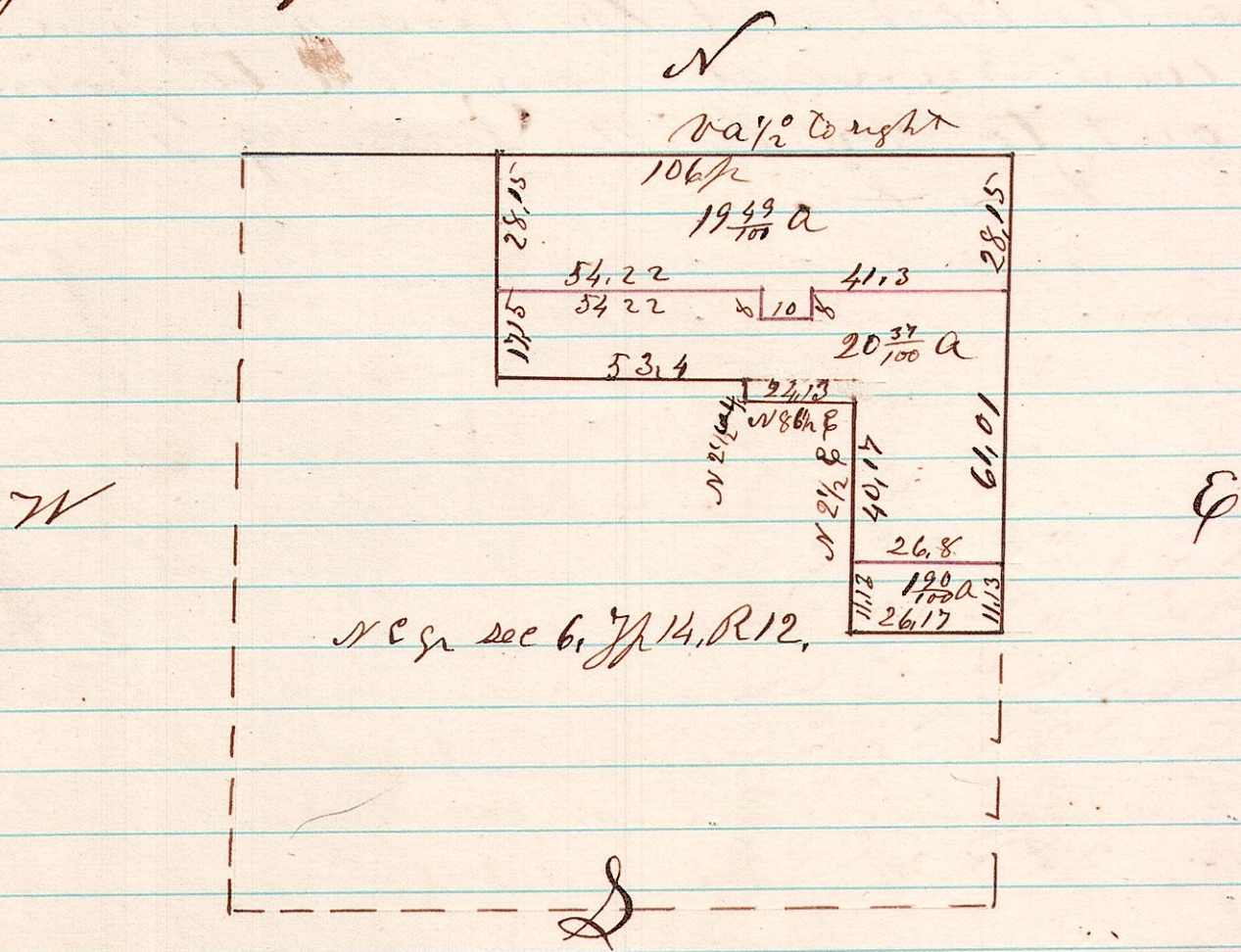

The above represents the division of the Dower of Peter Snyder's widow, for dower see page 83. The red lines were run by me.

April 19th 1876

H. H. Robinson
County Surveyor

14/18/27 A Survey made for Joseph Gersinger & others, for the purpose of Establishing the Center Corner of Section 27, Township 18, Range 14.

I proceeded together with the land owners in said section to the place where the original corner formerly stood, and made examination of the ground, by digging down to the yellow clay, and found where there had formerly been a post which had rotted & decayed & left the hole with black or dark colored ground where the post stood, & with this evidence, & the unanimous consent of the land owners present, I there established the center section corner, planted a stone, and took witness trees as follows.

White Oak 30, N 6 1/2° E, 5
Black " 8, N 75° W 13 1/2

May 3rd 1876

H. H. Robinson
County Surveyor