

No 118

6918 A Survey made for Moses Coblentz, being part of the west half of the S W q. of Sec 18. Tp 9. R 6.

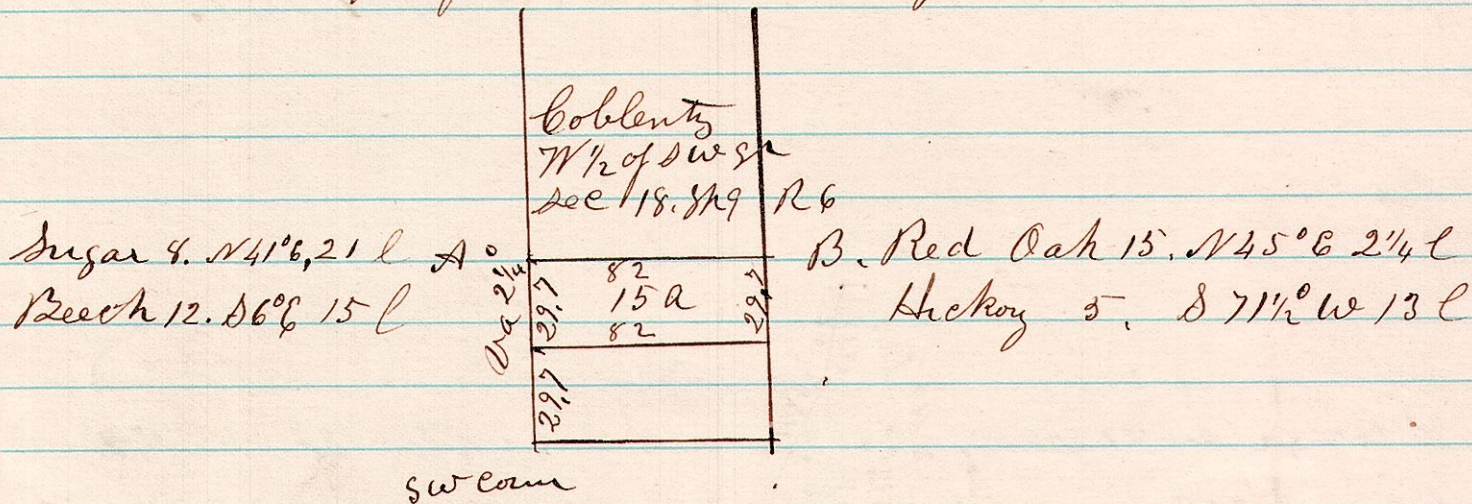

Nov 16<sup>th</sup> 1875

H. H. Robinson  
Co Surveyor

No 119

892 A Survey made for Enoch Harrison, being the north part of lott No 2, 4<sup>th</sup> sq. Tp 9. R 8.

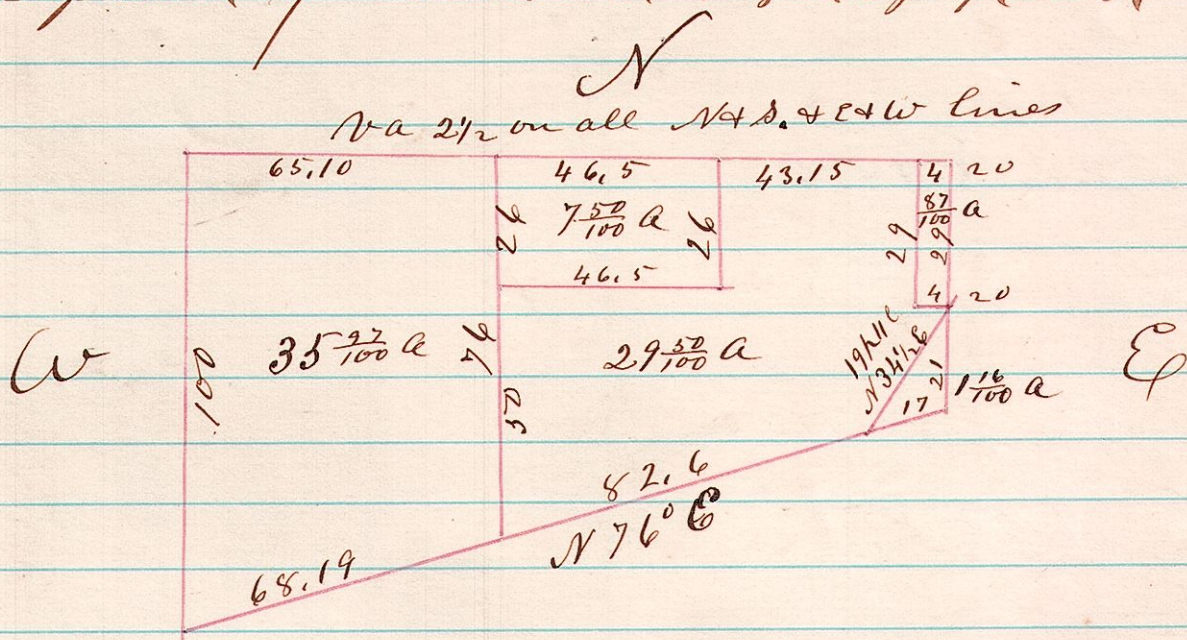

Surveyed the above  
Nov 22<sup>nd</sup> 1875,

H. H. Robinson  
Co Surveyor

No 120

782 A Survey made for Joseph Wolgamot, being 50 acres out of the NE corner of the NE quarter of sec 2. Tp 8. R 7.

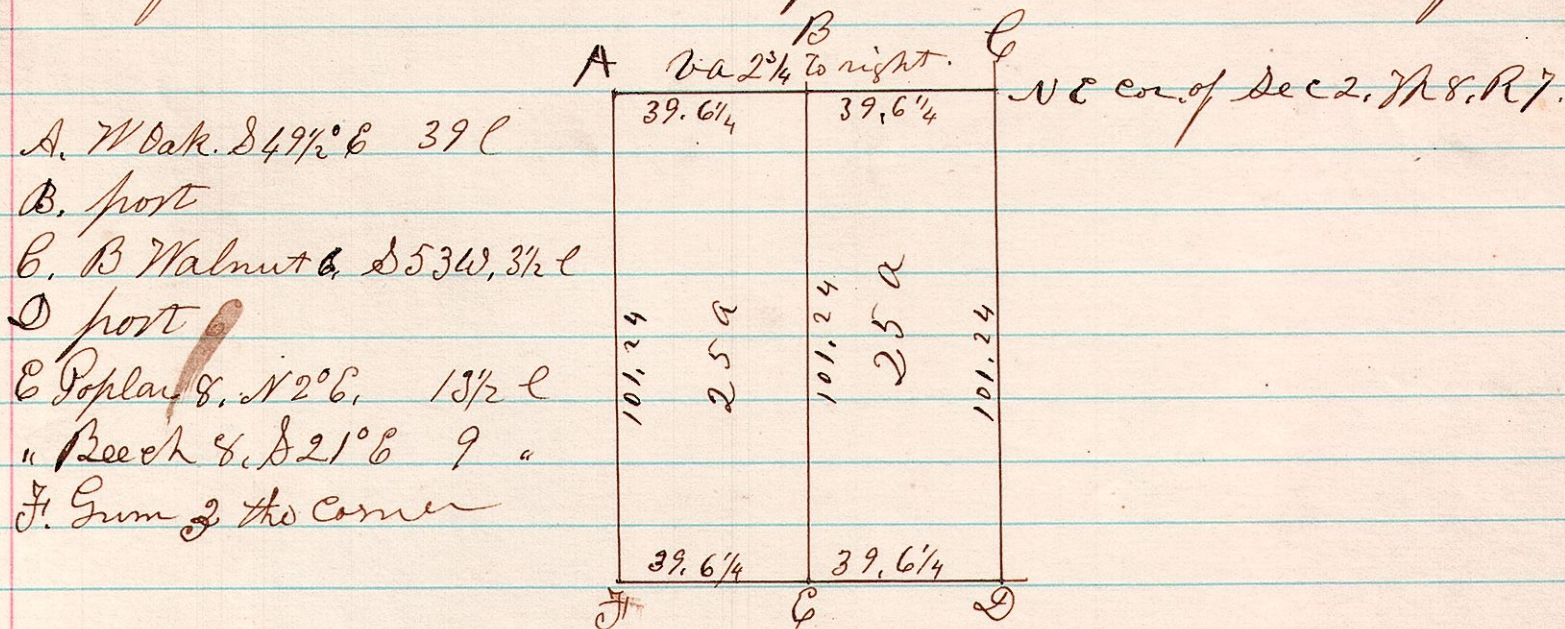

December 6<sup>th</sup> 1875

H. H. Robinson  
Co Surveyor