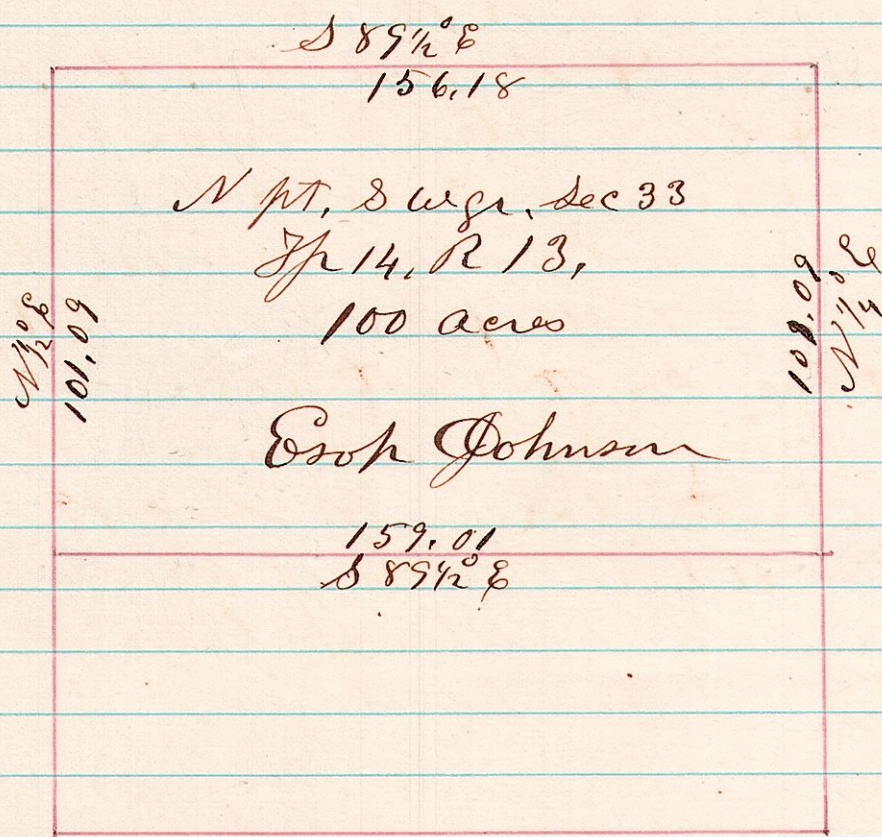

No 116

13 14 33 A Survey made for Esop Johnson, being 100 acres off the north side of the S w q of Sec 33, Tp 14 R 13.

October 28th 1875.

H. H. Robinson
Co. Surveyor.

No 117

9 9 20 A Survey made for Doc A. A. Crump, the same being the finding of & planting corner stone at the center of Sec 20, Tp 14 R 13.

I found the corner by notes of Survey of Samuel Robinson, wherein he divided the section on Feb 12th 1827, & took witness trees. The stump of one of the witness trees was still standing & a depression of ground where the other formerly stood. On taking course & distance from stump, I dug in the ground & found part of the decayed stake.

Present Doc A. A. Crump &
George Thompson
Oct 29th 1876.

H. H. Robinson
Co. Surveyor