

No 102

8 8 11 A Survey made for Samuel Purdy, being parts of the west half of Sec 11. T₈R₈.

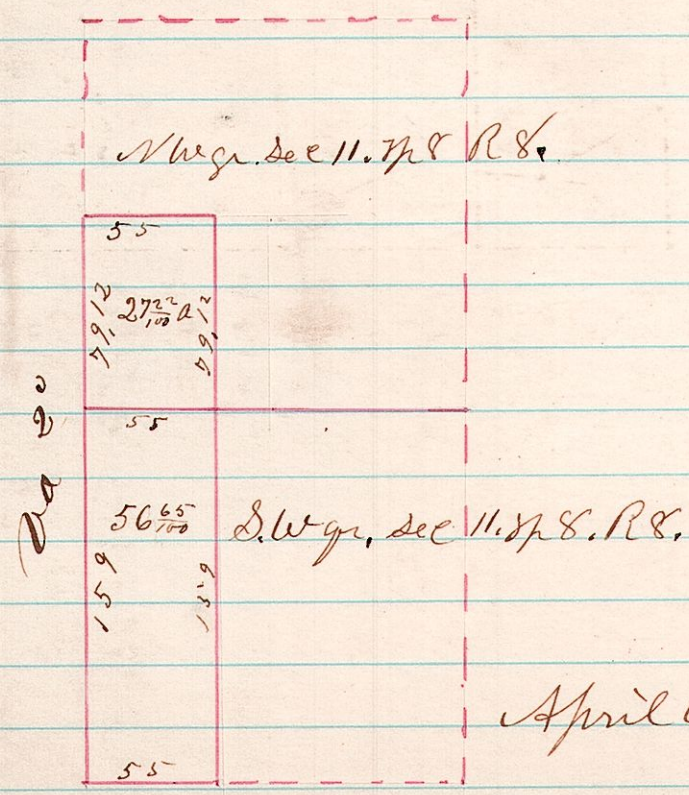

H. H. Robinson
Co Surveyor

April 6th 1875.

No 103

6 10 1/2 A Survey made for Eli Drushel, being lot 1. 4th gr. T₁₀R₆ R6 + part of lot 2.

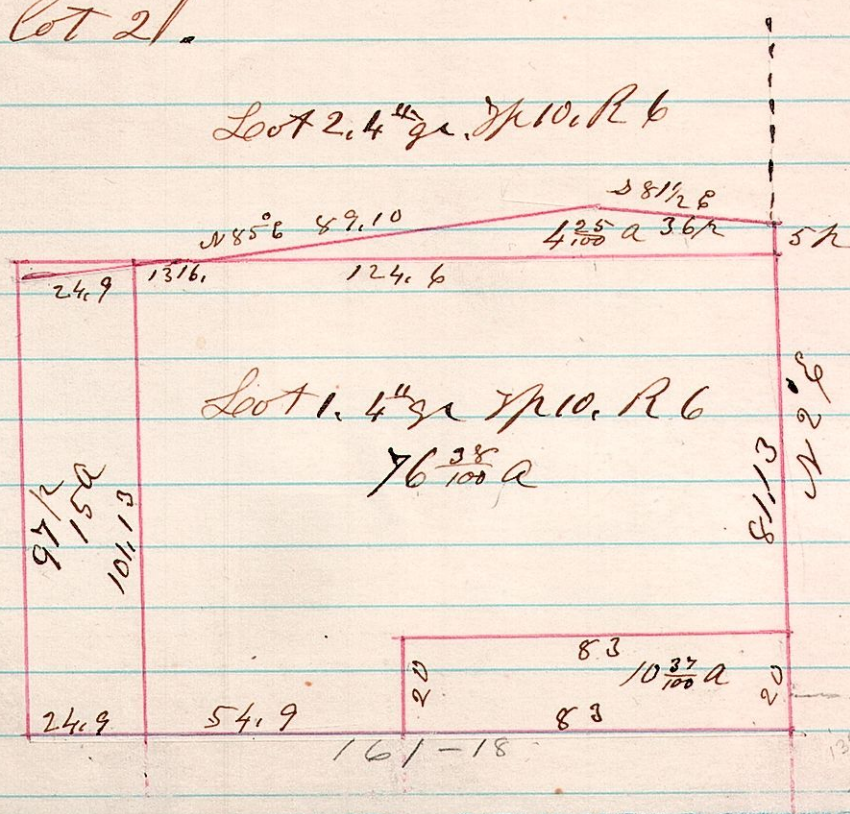

April 1875
H. H. Robinson
Co Surveyor

No 104

7 10 5 A Survey made for Jacob Hart, being parts of military lots Nos 485, 4th gr. T₁₀R₇

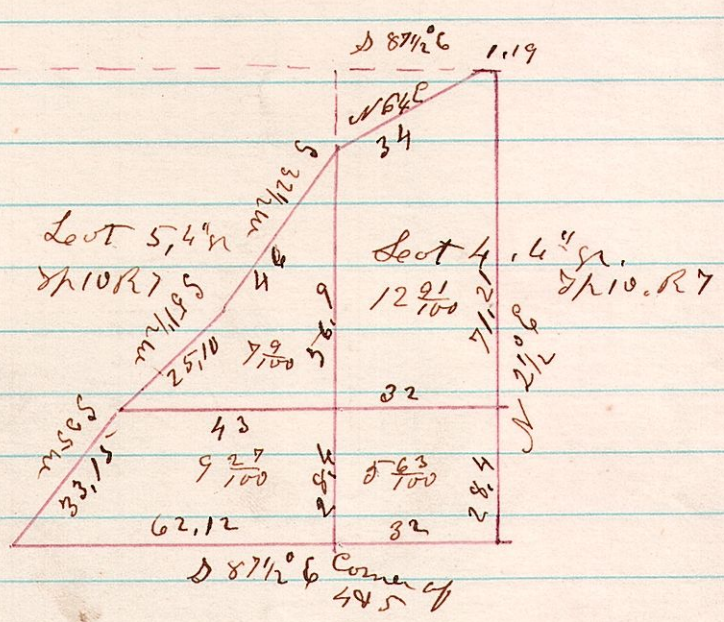

September 18th 1875

H. H. Robinson
Co Surveyor