

No 96

5 10 12, 4th gr. A Survey made for Augustus Wenckheimer, being the North 1/2 of military lot 12, 4th gr. T^h 10, R 5

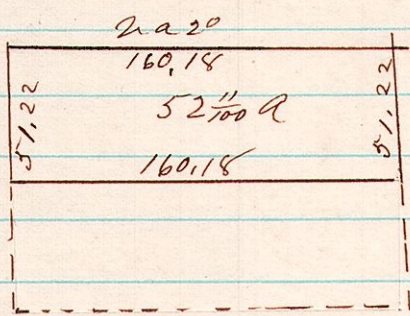

April 21st 1875

H. H. Robinson
Co Surveyor

No 97

5 10 17 A Survey made for John Hill, being 10 acres of the East end of the north half of Military lot 17, 4th gr. T^h 10, R 5.

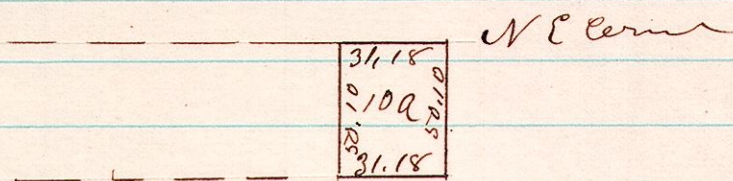

April 21st 1875

H. H. Robinson
Co Surveyor

No 98

12 14 4 A Survey made for J. W. Fry for the purpose of Establishing the center sec corner, & dividing the quarter by line running North & South, of the NE 1/4 of Sec 4, T^h 14, R 22

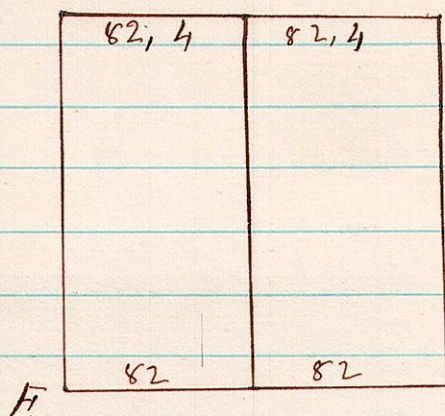

Hickory 14, N 64° 6, 47 l
Wid Thom. 6, S 44 1/2° W, 61 l
April 1875,

H. H. Robinson
Co Surveyor

No 99

7 8 9 A Survey made for Segenthaler & Kohler, being the division of the S W 1/4 of the NW 1/4 of Sec 9, T^h 8, R 7.

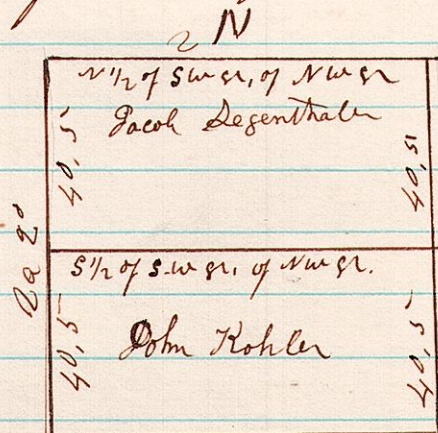

April 27th 1875

H. H. Robinson
Co Surveyor