

No 92

8810 A Survey made for Hubert Marchant, being the NE pt. of the SW gr. of the SE gr. of sec 10. T8. R8.

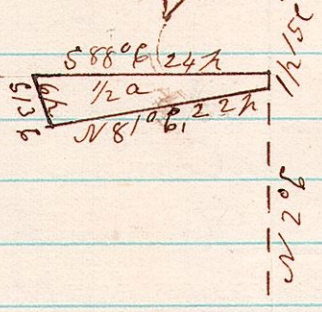

April 9th 1875

H. H. Robinson
Co Surveyor

No 93

595 A Survey made for Isaac Winger, being the north east part, of the NE gr. of sec 5. T9. R5

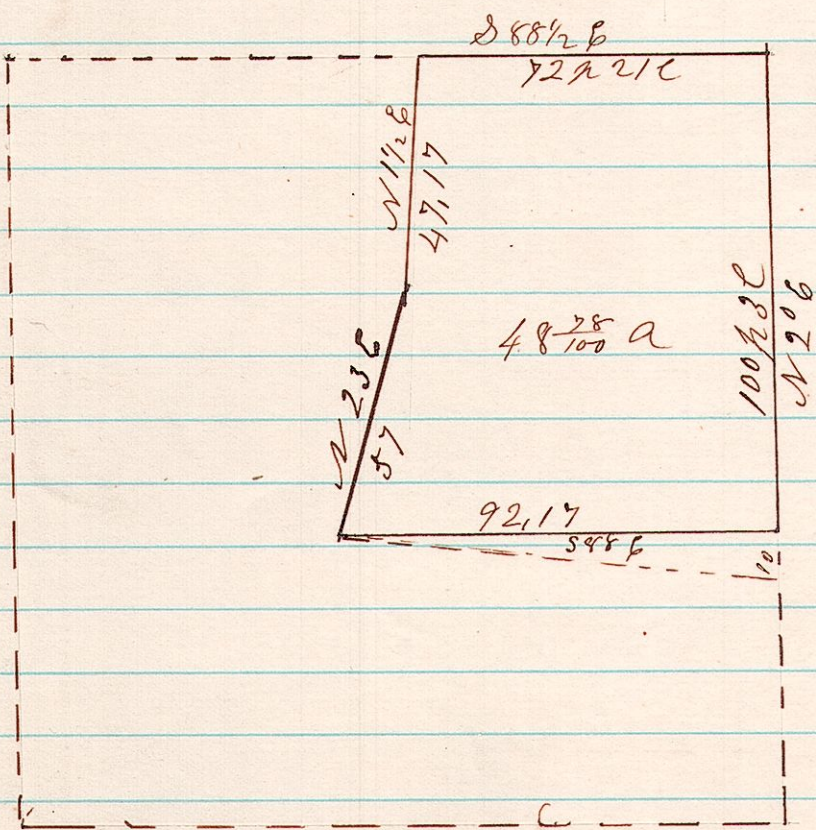

April 16th 1875

H. H. Robinson
Co Surveyor

No 94

881 A Survey made for James Strager, being a division of the East half of the NW gr. of Sec 1. T8. R8 or striking off 35 acres, off W side of same

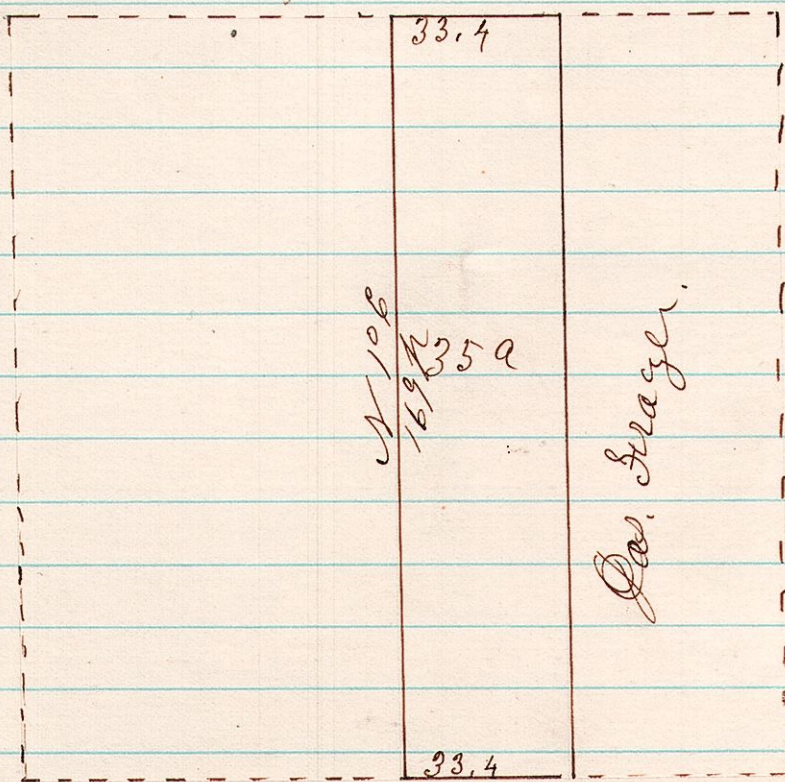

April 19th 1875

H. H. Robinson
Co Surveyor