

No 89

68 <sup>est</sup> 45

A Survey made for G. W. Mitchell being parts of Military lots No 4 & 5, as shown in plat below.

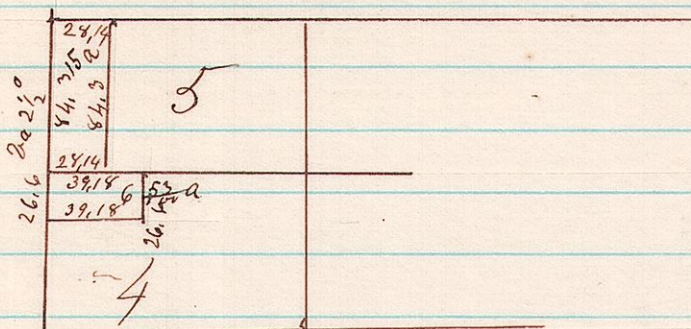

March 29<sup>th</sup> 1875

H. H. Robinson  
Co Surveyor

No 90

596

A Survey made for John McConnell, being parts of Sec 6, Sp 9, R 5, as shown in plat below.

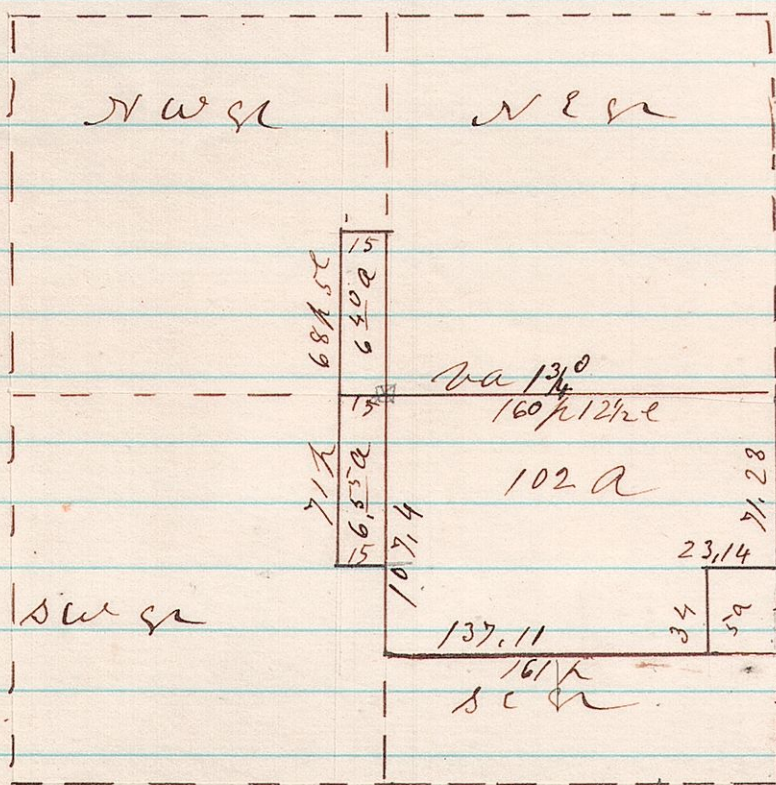

March 25<sup>th</sup> 1875

H. H. Robinson  
Co Surveyor

No 91

79 <sup>est</sup> 36

A Survey made for David Henderson being the south part of lot 36, Sp 9, R 7, 1<sup>st</sup> gr. School.

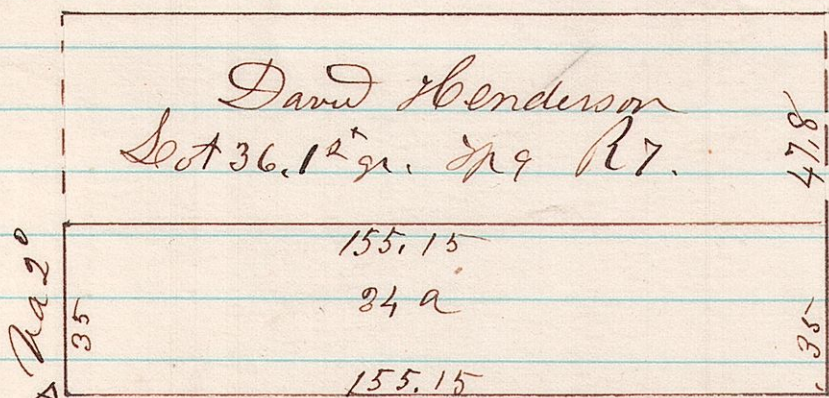

Elm 14, 5 1/2 W. 6 l,  
Old witness down, roots visible  
+ old corner stakes standing & found

March 1875

H. H. Robinson  
Co Surveyor