

No 83

79 25 A Survey made for Horn & Dailey, being the north east part of lot 25. 13<sup>o</sup> gr. T<sub>9</sub> R<sub>7</sub>

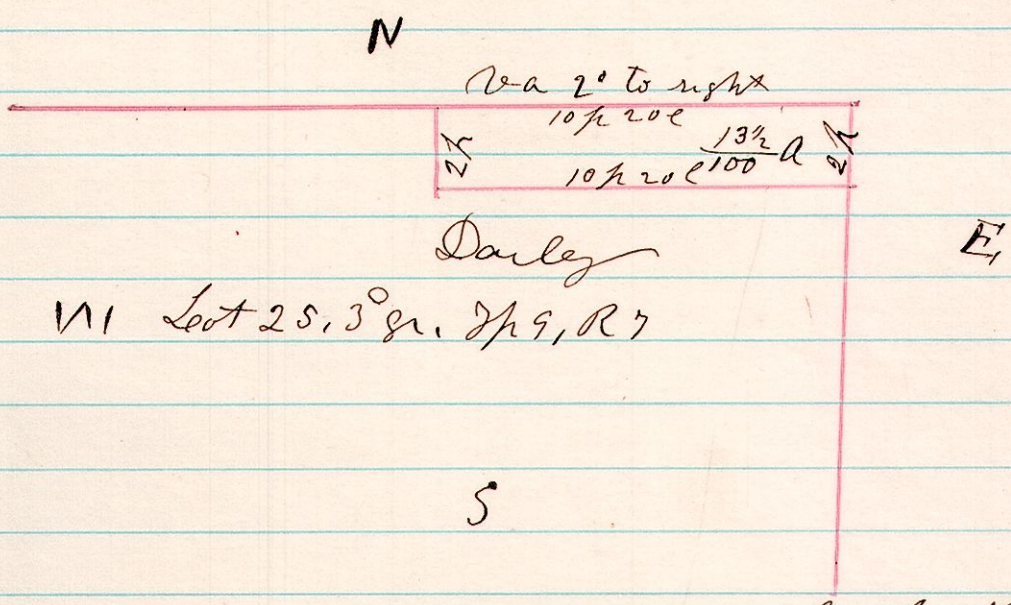

July 20<sup>th</sup> 1875

H. H. Robinson  
Co Surveyor

No 84

79 19 A Survey made for Henry Hoeyer, being part of the east part of the NE gr of sec 19. T<sub>9</sub> R<sub>7</sub>.

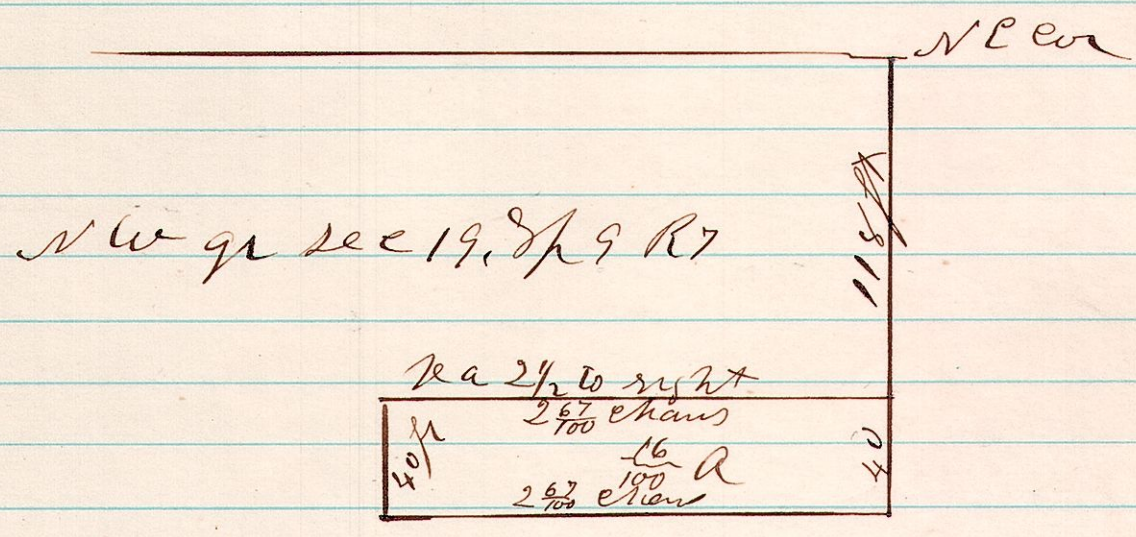

July 23<sup>rd</sup> 1875

H. H. Robinson  
Co Surveyor

No 85

79 20 A Survey made for Daniel Jameson, being the SE pt. of the W<sub>1/2</sub> of the SE gr. of sec 20 T<sub>9</sub> R<sub>7</sub>.

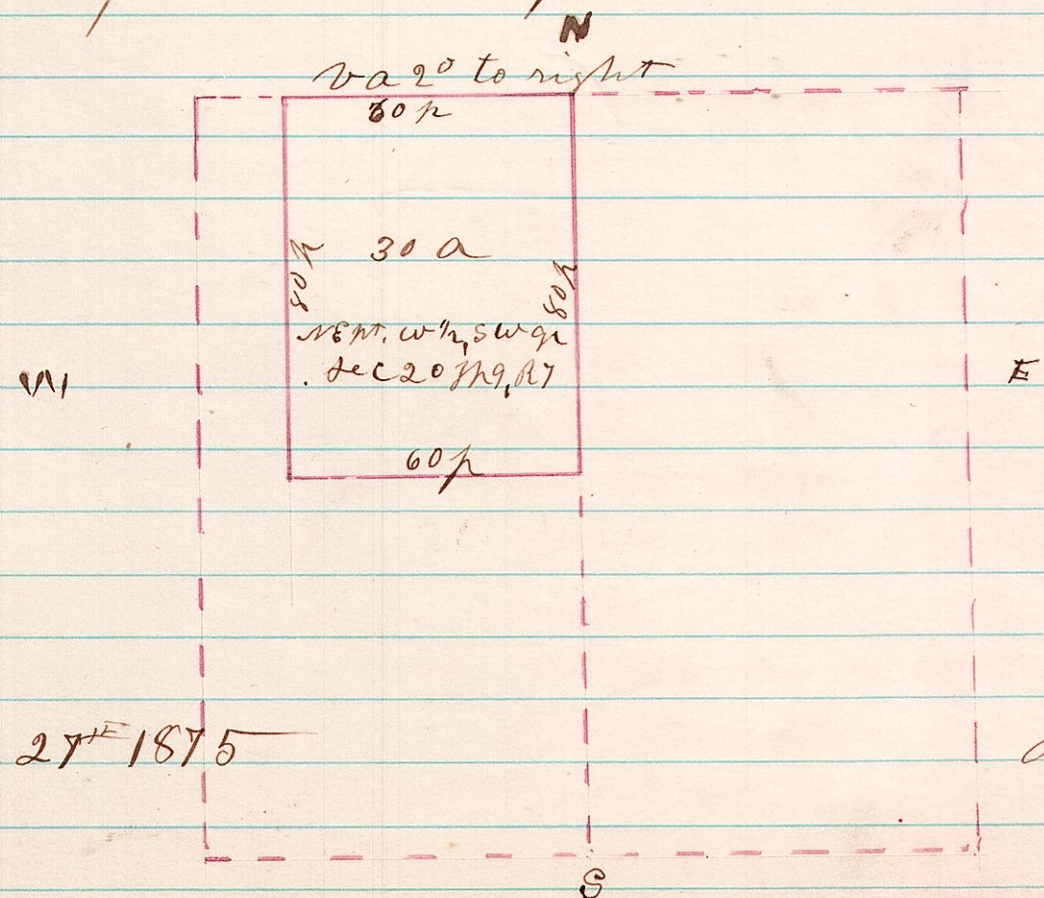

Aug 27<sup>th</sup> 1875

H. H. Robinson  
Co Surveyor