

No 72

R 70 A Survey made for Patrick Smith being part of the
15 20 35 north west quarter of Sec 35. T₂₀. R 15,

NW corner of

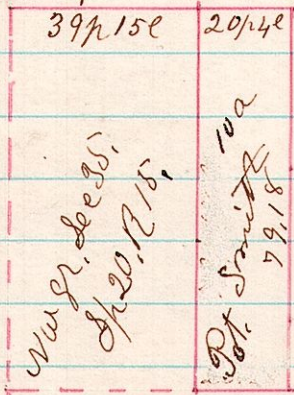

Deed calls for 80 perches on the East line, but half of the gr don't measure that much.

Of the above piece I surveyed the north & East lines.

May 14th 1875.

H. H. Robinson
C. Surveyor

No 73

597 A Survey made for Daniel F. Miller, being
the S E 1/4 of Sec 7. T₉. R 5.

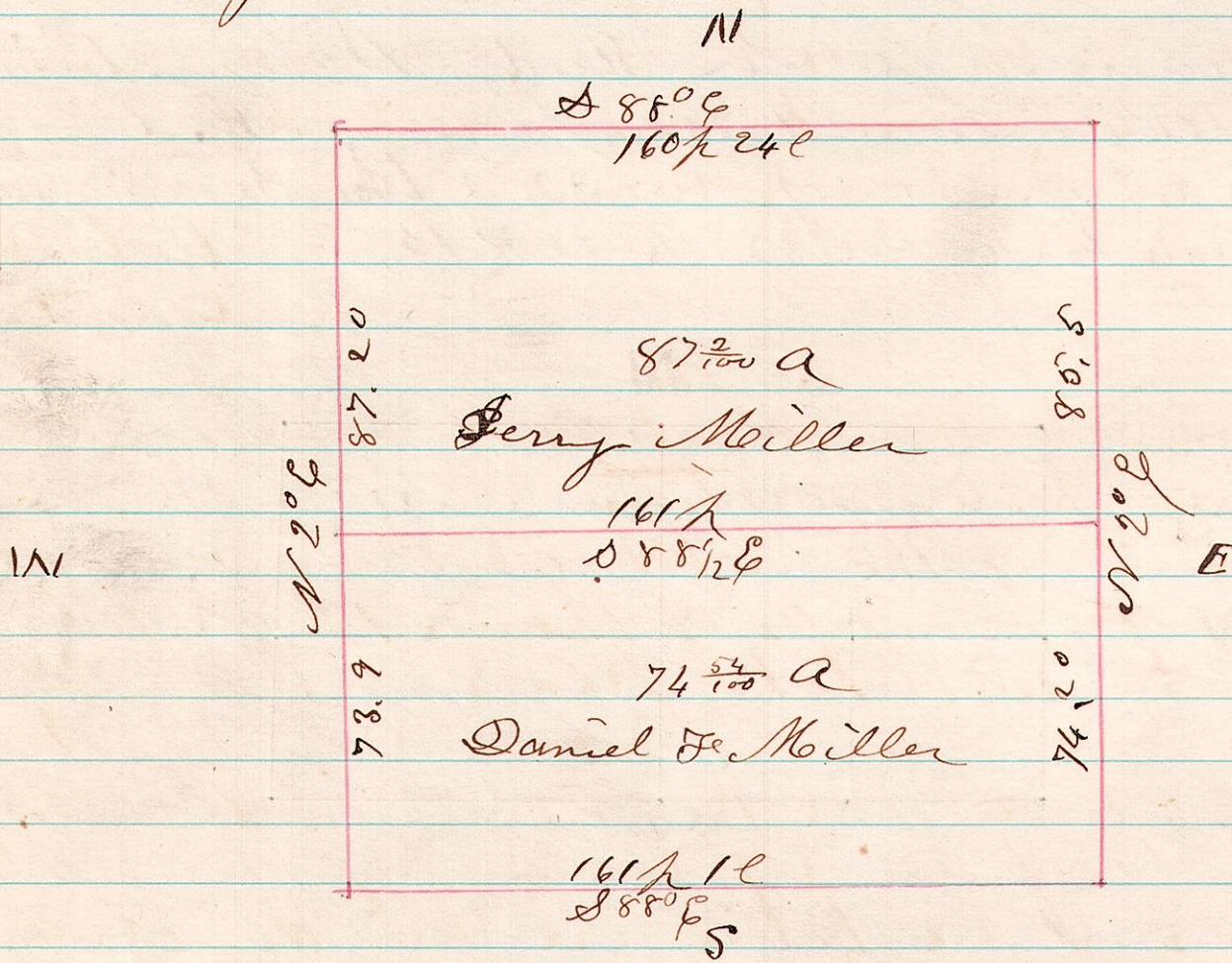

Surveyed & divided the above
May 27th 1875

H. H. Robinson
C. Surveyor