

No 60

R 5 S
7 9 11 A Survey made for J. G. Adams, being part
of the north part of the S.W. qr of Sec 11 Tp 9 R 7

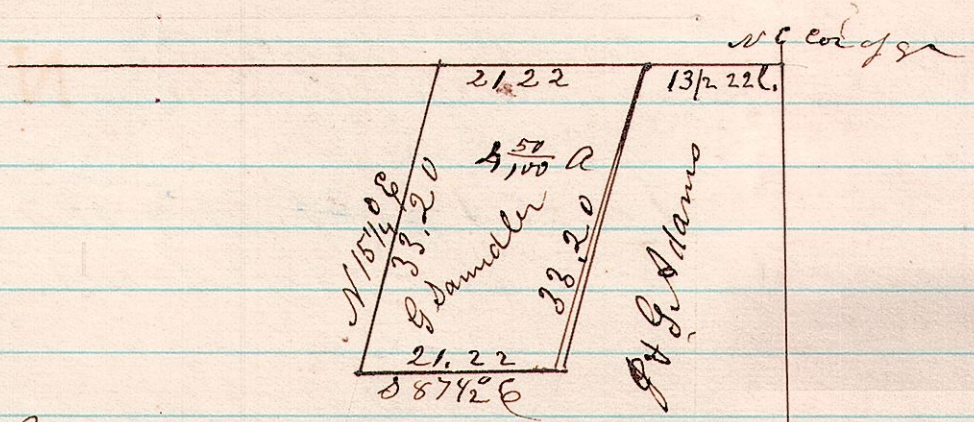

S.W. qr, Sec 11 Tp 9 R 7
I certify the above to be correct, as surveyed by me
this 12th day of March 1875,

H. H. Robinson
Co Surveyor

No 61

4 9 13 A Survey made for John Mitchelknew
being the S.E. qr, Sec 15, Tp 9, R 4 & N.W. pt of the
S.W. qr of Sec 14 Tp 9 R 4.

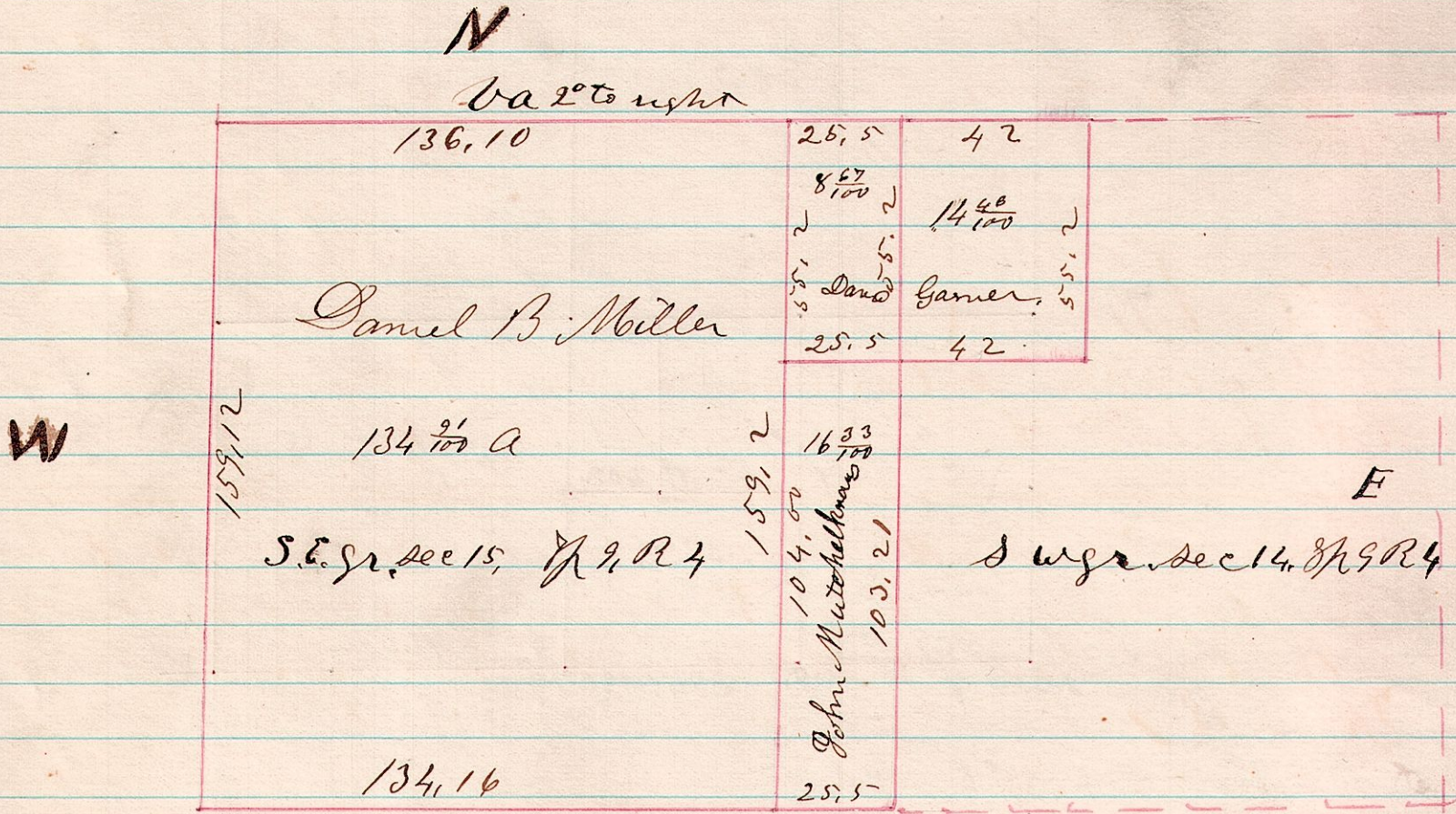

I certify the Above to be correct, as surveyed
by me this
March 16th 1875

H. H. Robinson
Co Surveyor