

No 34
R D S A. Survey made for A Loquillon being part of the S W gr
7 8 14 of Sec 16. T₈ R₇. Also part of the S gr of same sec

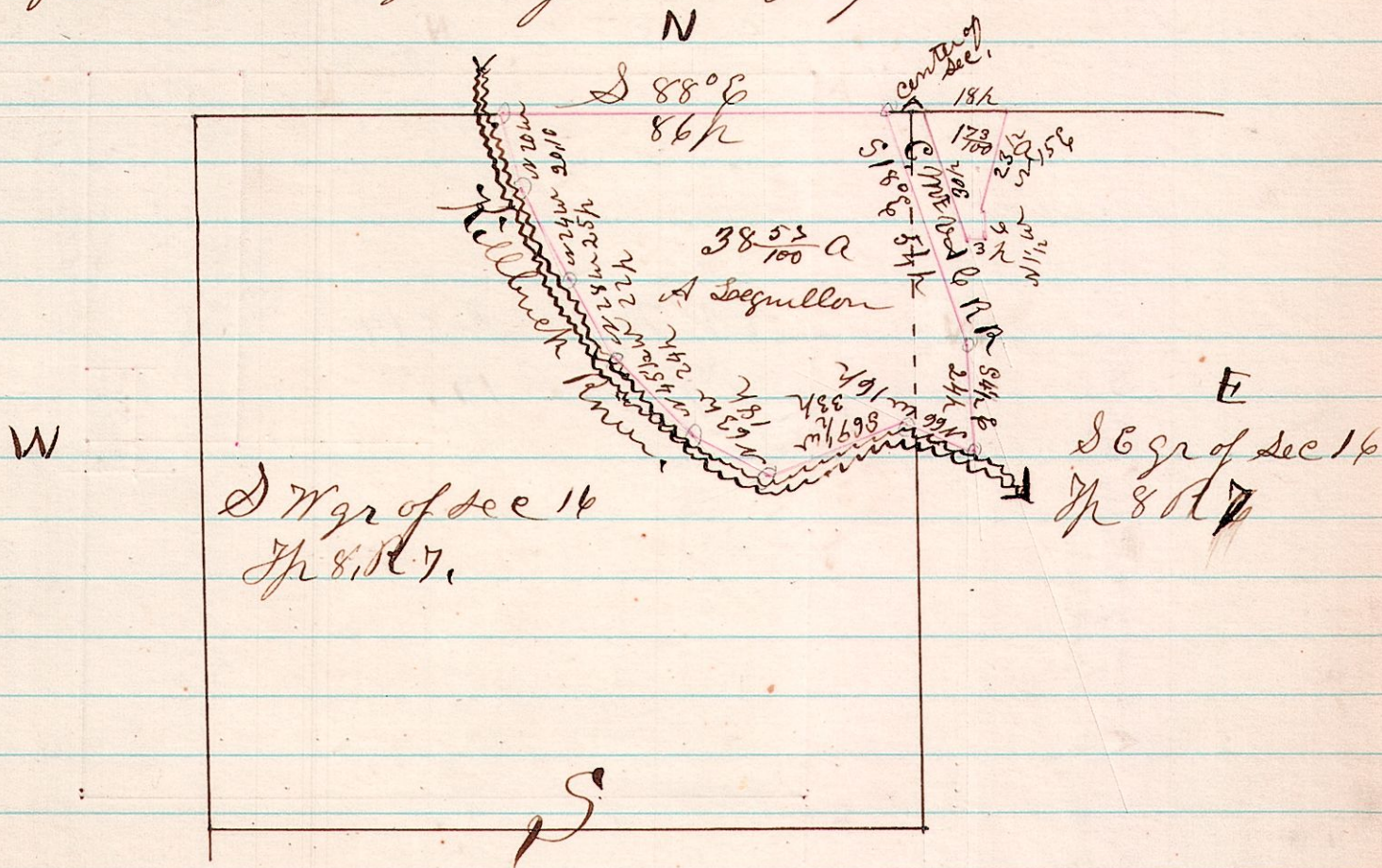

The above is a correct plat of survey as made
May 7th 1874,
H. H. Robinson
Co Surveyor

No 35
A survey of line made for Olinger, being the
East line of the S W gr of sec 10, T₈ R₆.

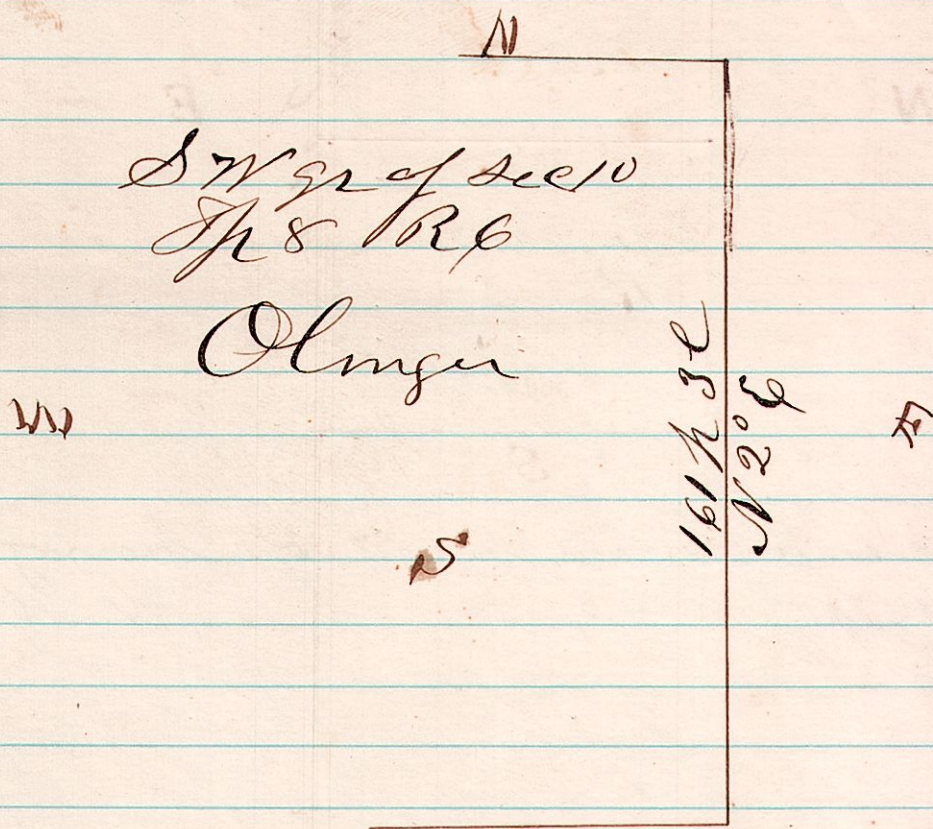

Survey made May 5th 1874.
H. H. Robinson
Co Surveyor