

No 31

R J D Surveyed the following for Alf. Snyder & Rottman
12.14.8 being the ne qr of sec 8. Tp 14. R 12. Also the ne part of
the NW qr.

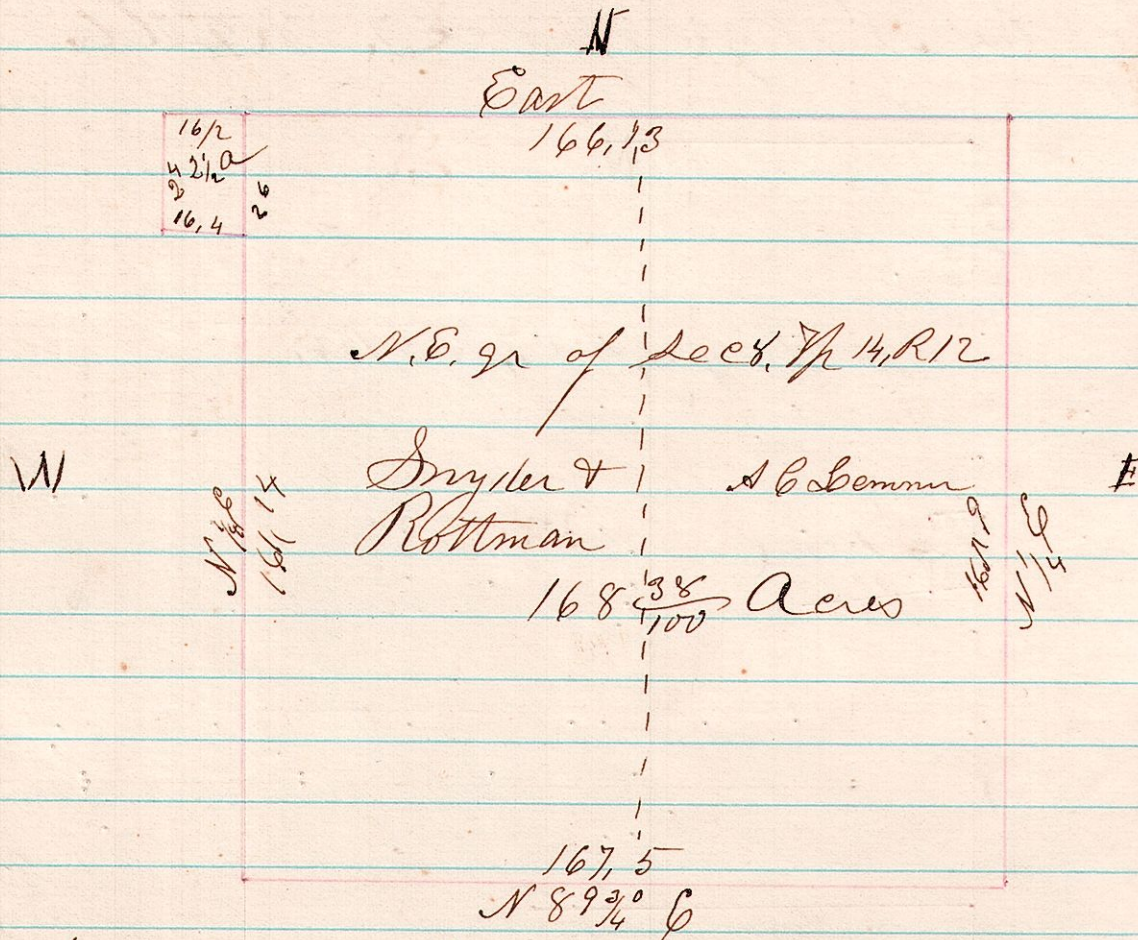

I certify the above to be a correct plat of survey as
made May 1st 1874,

H. H. Robinson
Co Surveyor

No 32

R J D A. Survey made for Wm Harshberger being part of the south
689 part of the ne qr of sec 9. Tp 8 R 6.
N.E. qr. sec 9. Tp 8, R 6

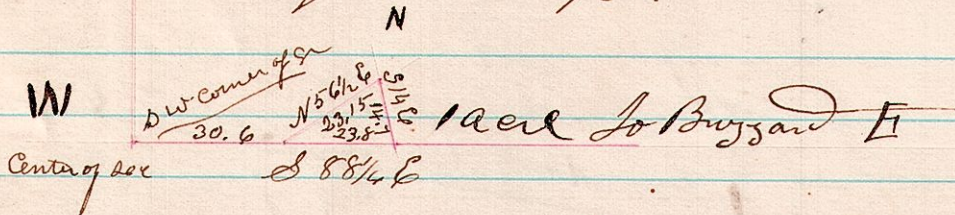

I certify the above to be a correct plat of survey
as made May 5th 1874,

H. H. Robinson
Co Surveyor

No 33

A. Survey made for Wm Harshberger being the SE part
and the middle East part of the ne qr of sec 9. Tp 8. R 6

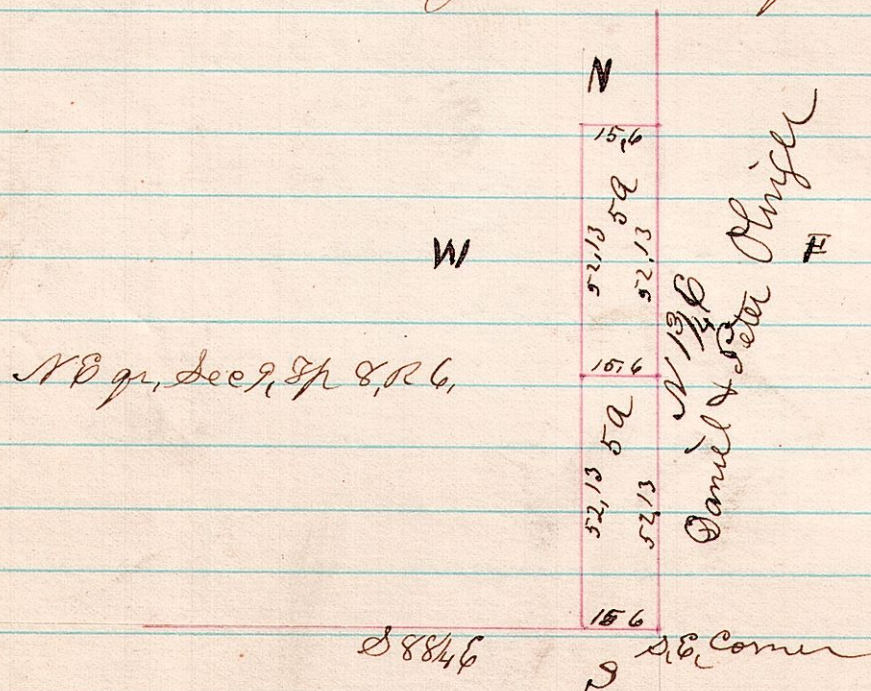

I certify the above to be correct as surveyed May 5th 1874

H. H. Robinson
Co Surveyor