

No 27

R 7 S  
7 8 14 A Survey made for Samuel Shepley being  
the East part of the north East quarter of  
Section 8, of Range 7.

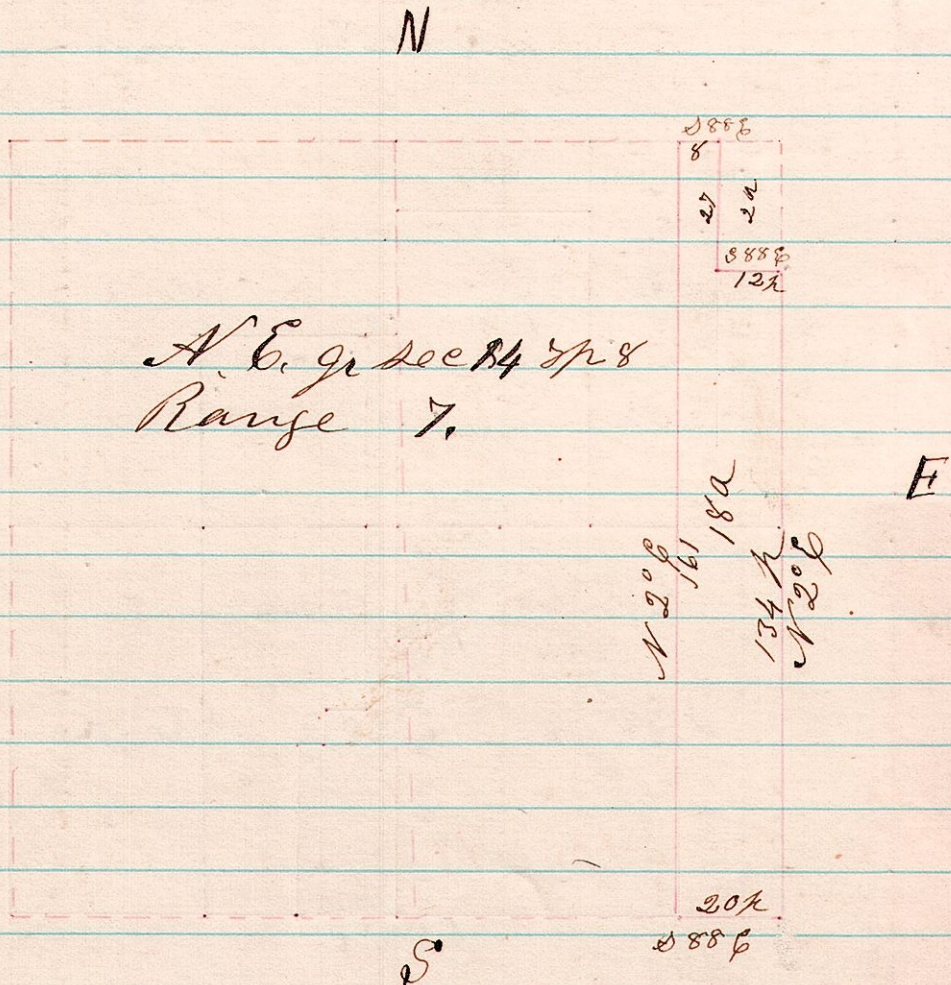

I Certify the above to be a correct plat as surveyed  
April 27<sup>th</sup> 1874,

H. H. Robinson  
Co. Surveyor

No 28

R 7 Lot  
5 9 36  
37 A Survey made for Peter Wise being lots No 36 & 37,  
Military in the 3<sup>rd</sup> q. R. 5.

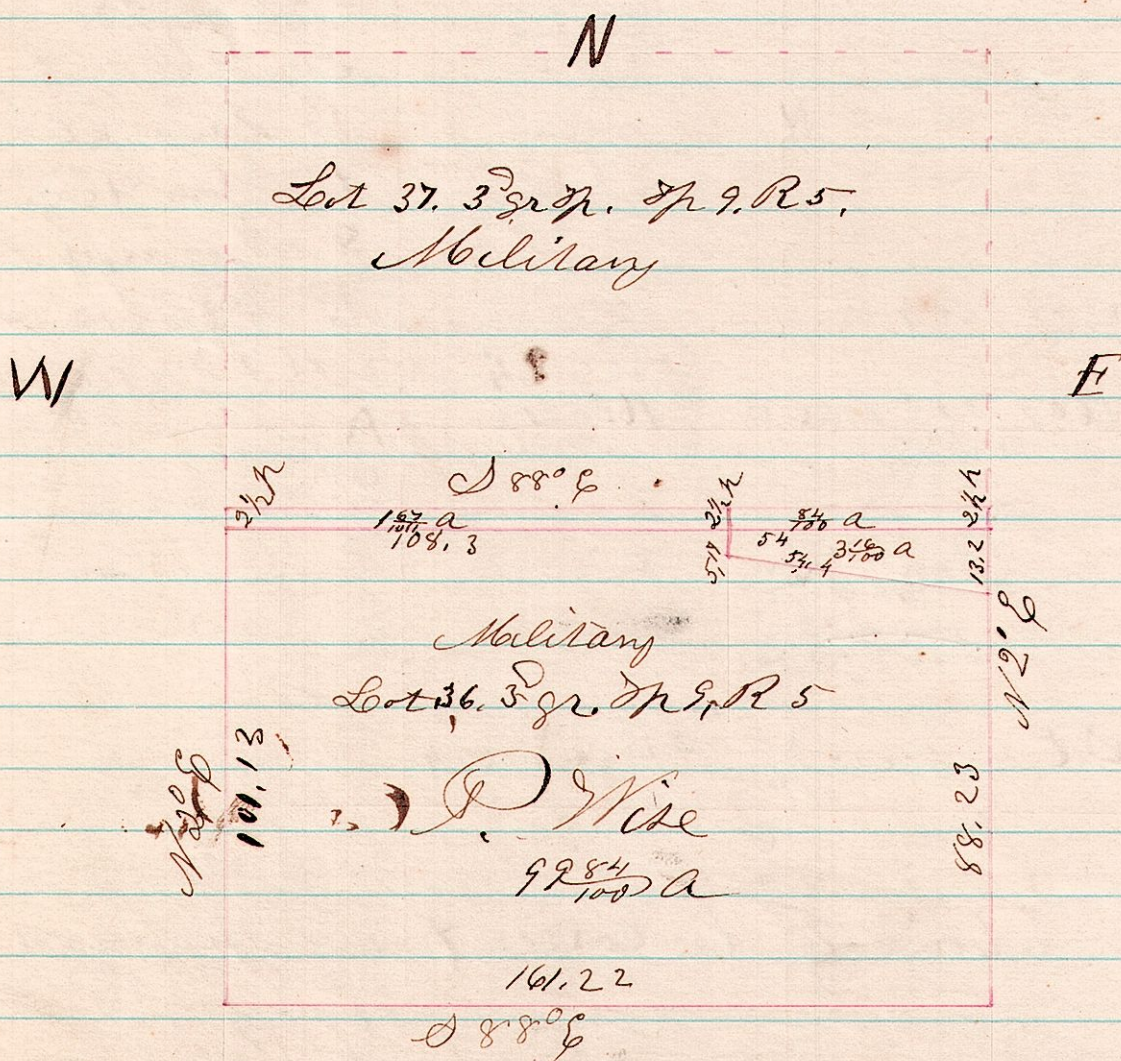

Correct, as surveyed June 3<sup>rd</sup> 1874

H. H. Robinson  
Co. Surveyor