

R 5 Sec
15 19 29

No 19

A Survey made for John Kayler & Felty Doll being the south half of the S.W. qr of Sec 20, T. 19, R. 15, Also the north half of the N.W. qr of Sec 29, T. 19, R. 15,

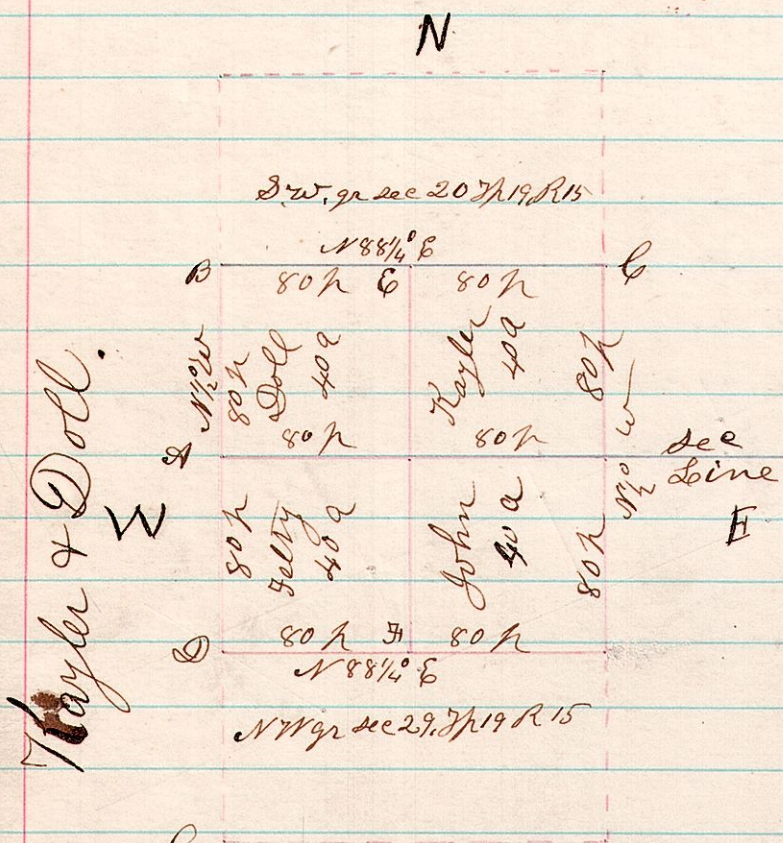

- A. Oak 18, S 81° E 64 1/2 c
- " W " 5, N 63 1/2° E 17 "
- C. Sycamore 12, S 73° E 7 1/2 c
- D. Chestnut 14, N 75° W 6 1/2 c
- E. Oak 16, N 78° W 2 1/2 c
- F. Oak 10, S 61° W 6 c
- G. Hickory 3, South 8 c

I Certify the above to be a correct plat as Surveyed
March 25th 1874
H. H. Robinson
Holmes Co Surveyor

No 20

59 Lot
25 26

A Survey made for Ch. Seeman & C. Mayer being part of the south part of lot 25, 3rd qr T. 9, R. 5, also part of the north part of lot 26, 3rd qr T. 9, R. 5.

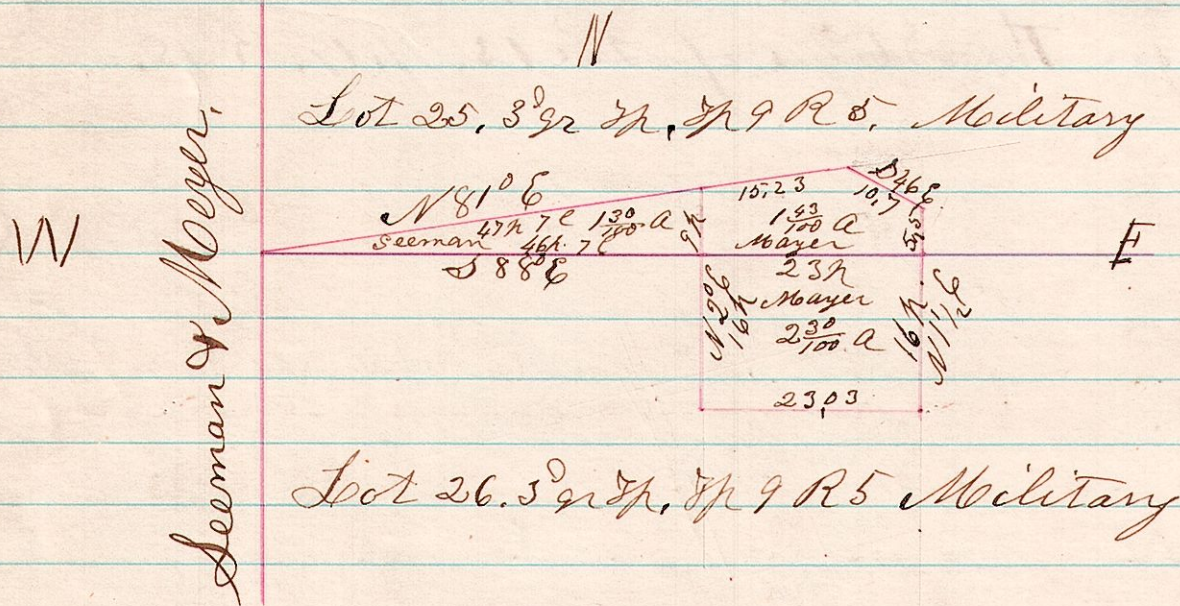

I Certify the above to be correct as Surveyed
by me March 27th 1874
H. H. Robinson
Co Surveyor