

RJ & No 17
 15 19 13 A survey of inlots, made for Joseph Castle, in his addition to the town of Nashville Holmes County Ohio. Said lots are north of the original town, on the west half of the S E q of Sec 13. T 19. R 15.

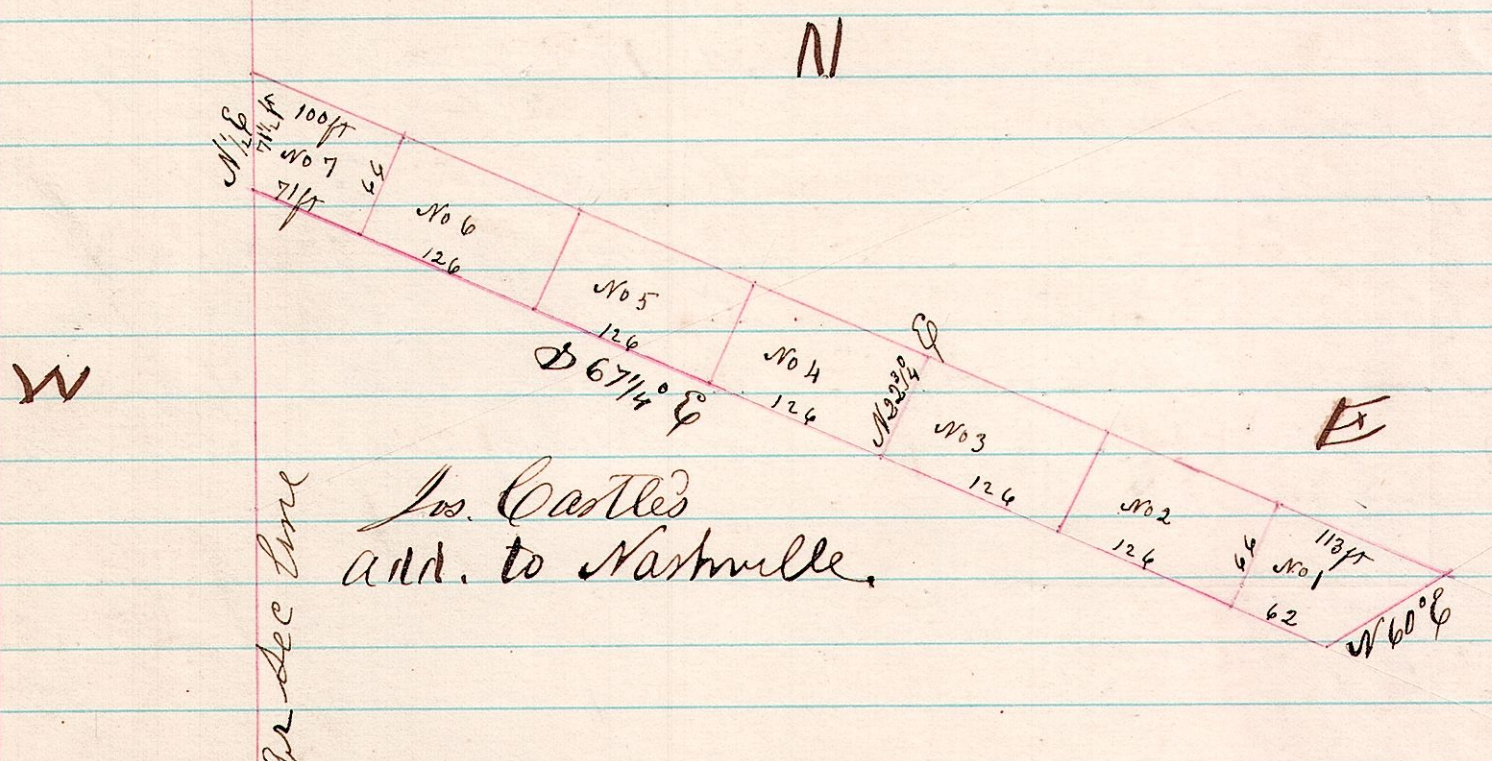

Jos. Castle's
 add. to Nashville.

I Certify the above to be a correct plat as surveyed
 March 23rd 1874

H. H. Robinson
 Holmes Co Surveyor

No 18

15 19 13 A Survey of 2 lots made for R. J. Bendall & called McIntire's addition to the town of Nashville Holmes County Ohio. The same being immediately east of Currys addition & on the S E q of Sec 13. T 19. R 15.

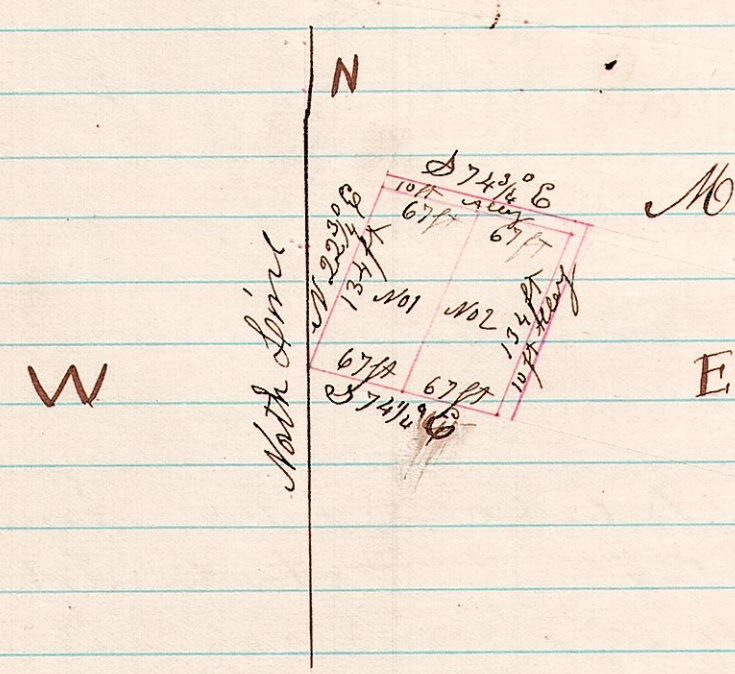

McIntire add. to Nashville

I Certify the above to be correct as surveyed
 April 7th 1874

H. H. Robinson
 Co Surveyor Holmes Co O