

Shutt
No 15

R 3 S
4 8 4

A Survey of the S W q^r of Sec 4, T^p 8, R 4,
for Peter Shutt of German Township.
Also the NW pt of the SE q^r of same sec.

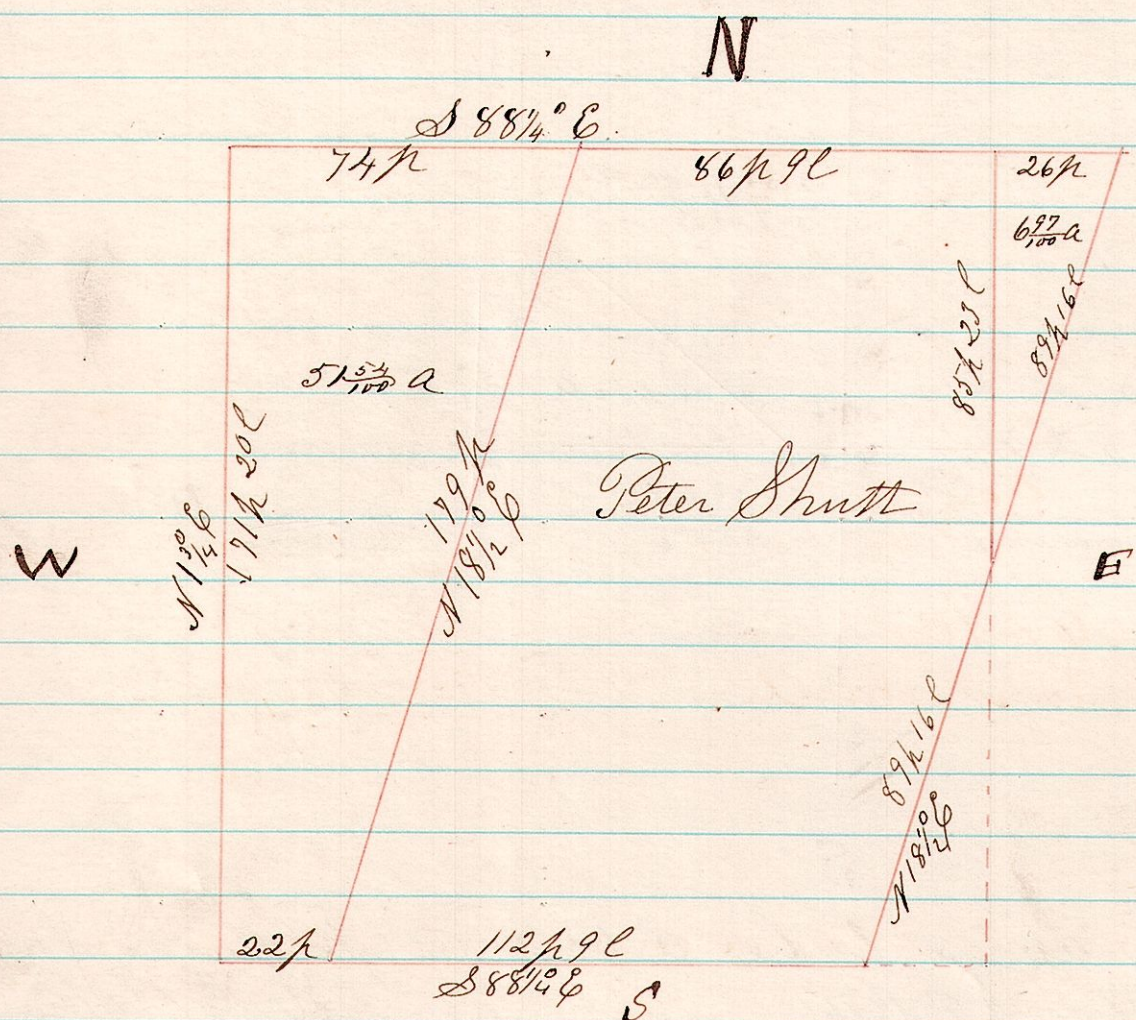

I Certify the above to be a correct plat of the west part as surveyed March 12th 1874.

H. H. Robinson
Holmes Co Surveyor

No 16

A Survey of a 3 acre piece on the west side of Fractional
69 5 1/2 sec 5, S 47 q^r, T^p 9 R 6, for Elias Mast.

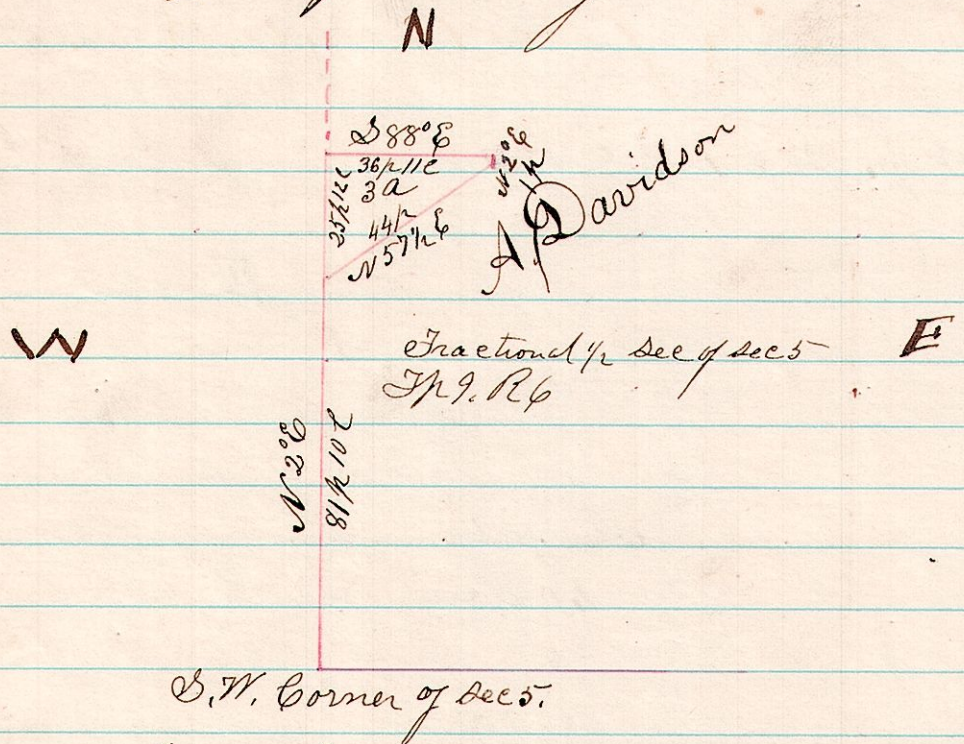

I Certify the above to be a correct plat of the survey made March 16th 1874.

H. H. Robinson
Co Surveyor