

No 6

R 1 gr 20 A Survey of the interior of John Horns Coal Bank,
7 9 3^d 20 Entry on lot No 20 in the 3^d gr sp. sp. No 9. of Range No 7.

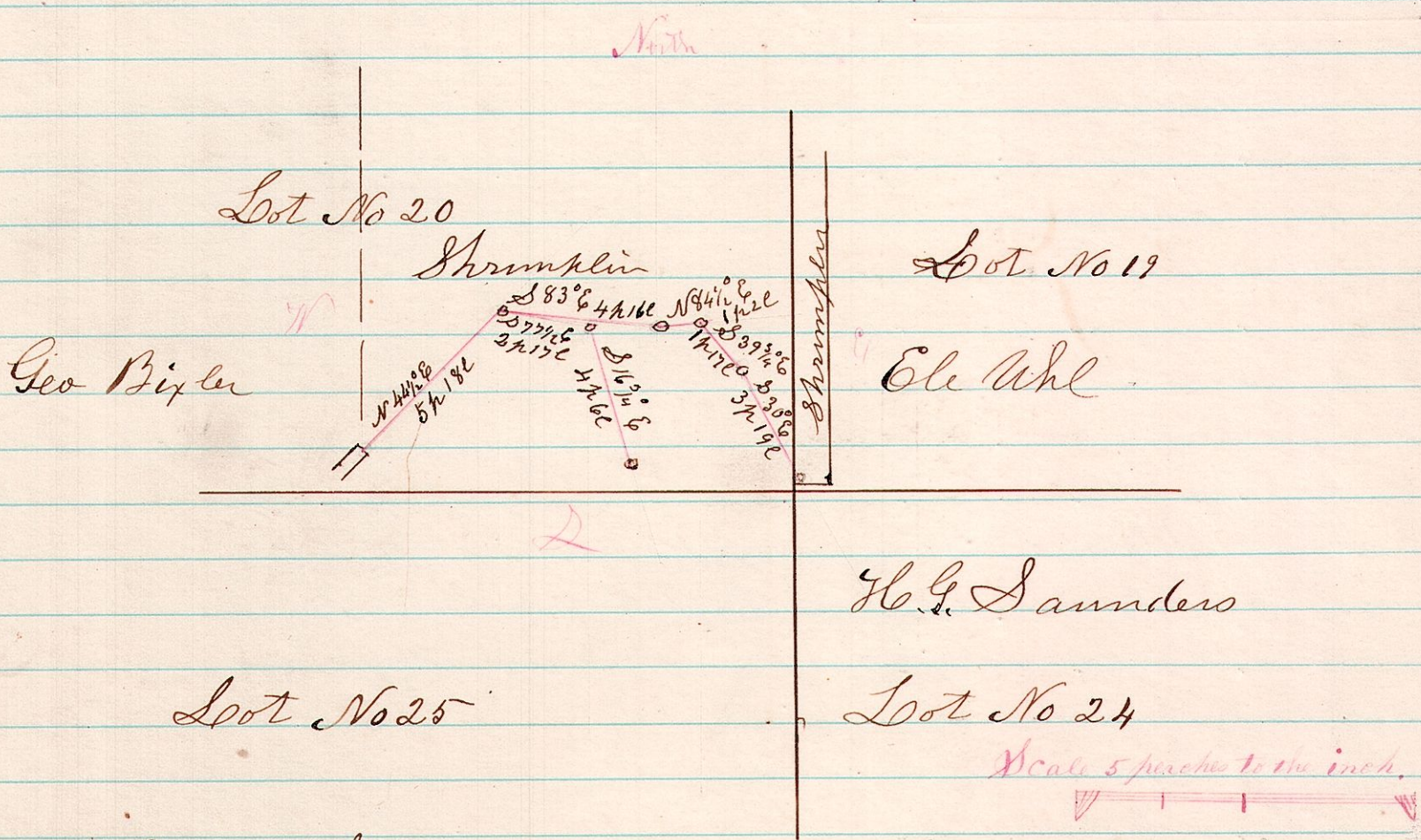

I Certify the above to be a correct plat of survey
made January 28th 1874
H. H. Robinson
S. H. C

R 8 S
8 8 11

No 7

A Survey of the west half, of the north east quarter, of
Section 11. in sp 8. of Range 5.

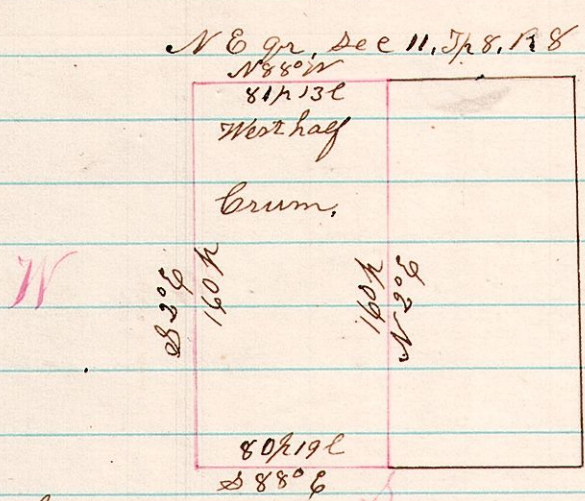

George Miller } Chain carriers,
Jno. Shancock }

Scale 80 perches to the inch.

I Certify the above to be correct, February 2^d 1874,
H. H. Robinson
County Surveyor, H. C., Ohio.