

RYS

Section 7 Township 8 Range 5 Feb 10th 1873.

33

A Survey made for Joshua Pocock and others on the 10th day of Feb 1873. cut off 25 acres off the south side of quarter of Sec 7 Town-
 - ship 8 Range 5 commencing at the South East corner of said quarter see
 thence N 89 $\frac{1}{2}$ ° W 40 chains and 39 links to a stake, thence due North
 6 chains and 18 links to a stake, thence S 89 $\frac{1}{2}$ ° E 40 chains 39 links to a stake
 thence due South 6 chains and 18 links to the place of beginning containing
 25 acres

North



J. Pocock.

West

East

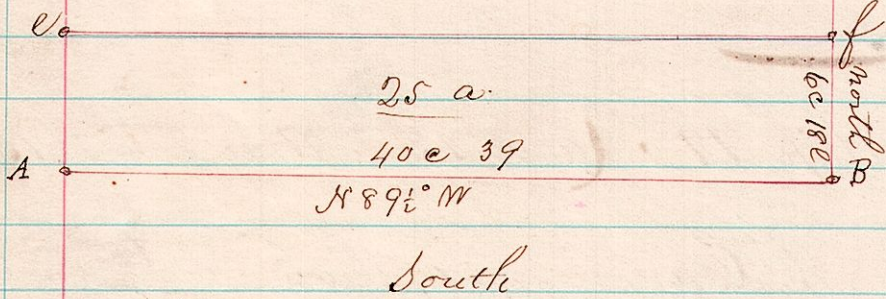

I hereby certify the Plat and description to be correct

Joshua Sponagle County Surveyor

A Survey made for Noah J. Miller January 29th 1873 "Being the North East
 5 8 5 corner of the west half of the South East quarter of Section 7. Township 8. Range 5
 Commencing at the north East corner of said West half; Thence S 0° 30' E 10 chains and
 14 links, thence N 69 $\frac{1}{2}$ ° W 7 chains, thence S 89° W 3 chains and 54 links, to a stake
 thence N 72° W 4 chains and 39 links N 22° W 3 chains and 90 links to a stake
 thence due East 13 chains 20 links to a stake and the place of beginning containing
 $\frac{989}{100}$ acres.

North

Scale 5 chains to the inch

34

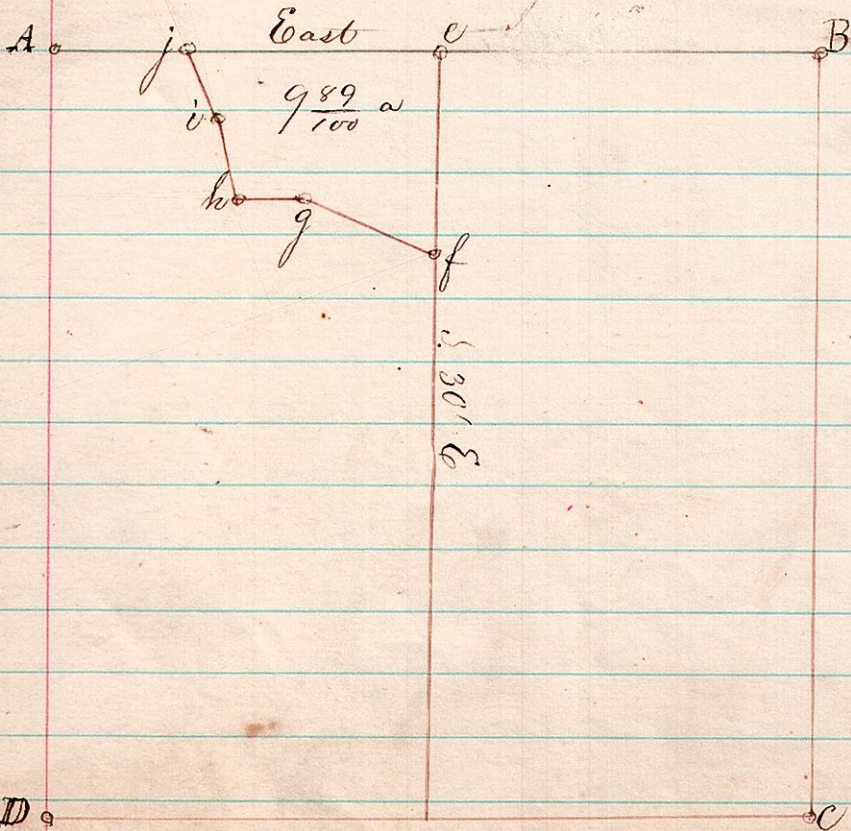

East

I hereby certify this and description to be correct this Dec 16th 1873

Joshua Sponagle County Surveyor

South