

Section 35 Township 17 Range 14 April 3rd 1872

A Survey made for John Cowell, Commencing at the South West corner of the South East quarter of Section 35 Township 17 Range 14 thence due East 80 perches to a stake, thence N 1° W 63 perches & 2 l to a stake, thence West 29 perches and 15 links to a stake thence S 2° W 40 perches to a stone corner, thence N 89° W 48 perches 12 links thence due South 123 perches and 10 links to the place of beginning containing 69 1/2 acres. Bring a part of the West half of the South East quarter Sec. 35 Range aforesaid North

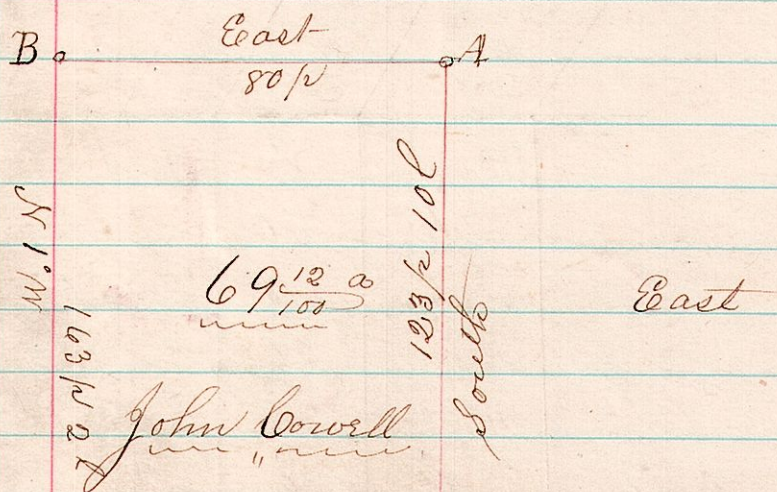

I hereby certify this plat and description to be correct June 26th 1873

Joshua Sponough
County Surveyor

North

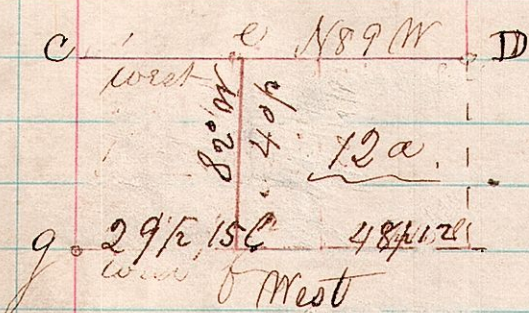

Lot No. 36 Township 9 Range 8 June 26th 1873

A Partition case to set off dower for Widow Phillips, commencing at North West corner of Military Lot No. 36 Township 9 and Range 8 thence S 2° West 68 perches and 12 links to a stake, thence S 88° E 53 p and 18 l to a stake thence N 2° E 68 perches and 12 links to a stake, thence N 88° W 68 perches and 12 links to the place of beginning containing 23 acres also for timber, starting on the East line of Widow's dower and at the north side of the timber land, at a stake thence S 86° E 36 perches to a stake thence South 8 perches and 22 links, thence N 86° W 36 perches to a stake thence S 4° W 8 perches and 22 links to the place of beginning containing 2 acres + 23 = 25 acres

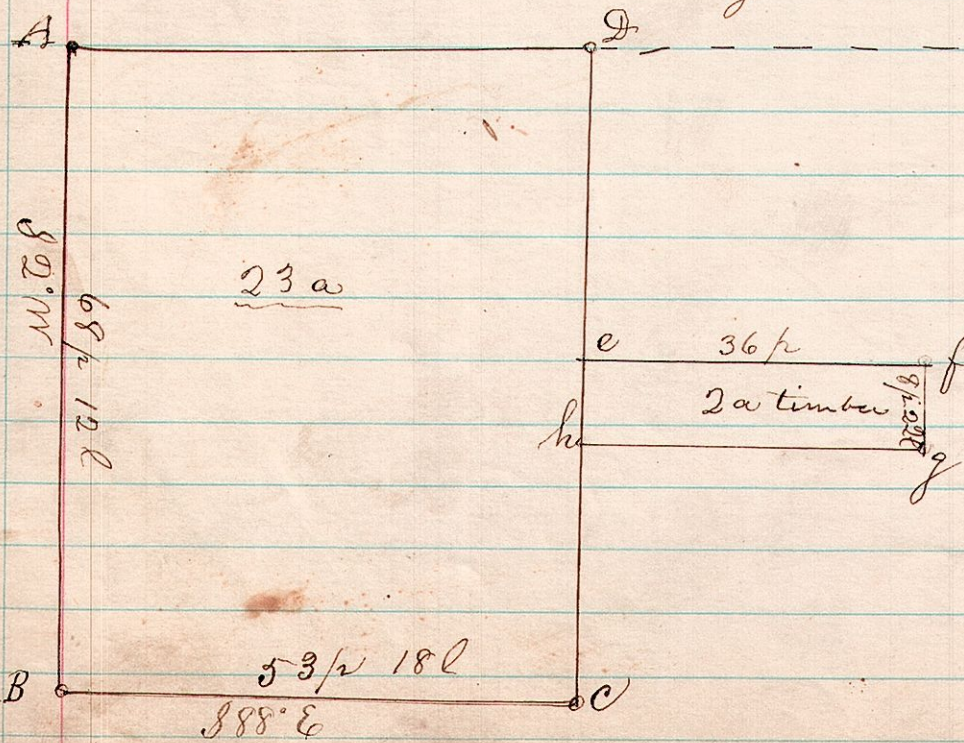

I hereby certify this plat and description to be correct
Joshua Sponough
County Surveyor