

# Section 13 Township 8 Range 8.

15

We the undersigned, being the owners of Section 13 and Range above stated in Holmes County Ohio, do mutually agree to employ Samuel Robison to Survey and subdivide said section amongst us agreeable to the original survey of said section, and we do further agree to pay our equal proportion of the expenses for surveying and platting the same

February 28<sup>th</sup> 1854 Jonathan Ling, John Moore, Elias Harford, John E. Brink  
 William C. Garrison, Daniel J. Garver, Alexander Bryson, M. G. Horton

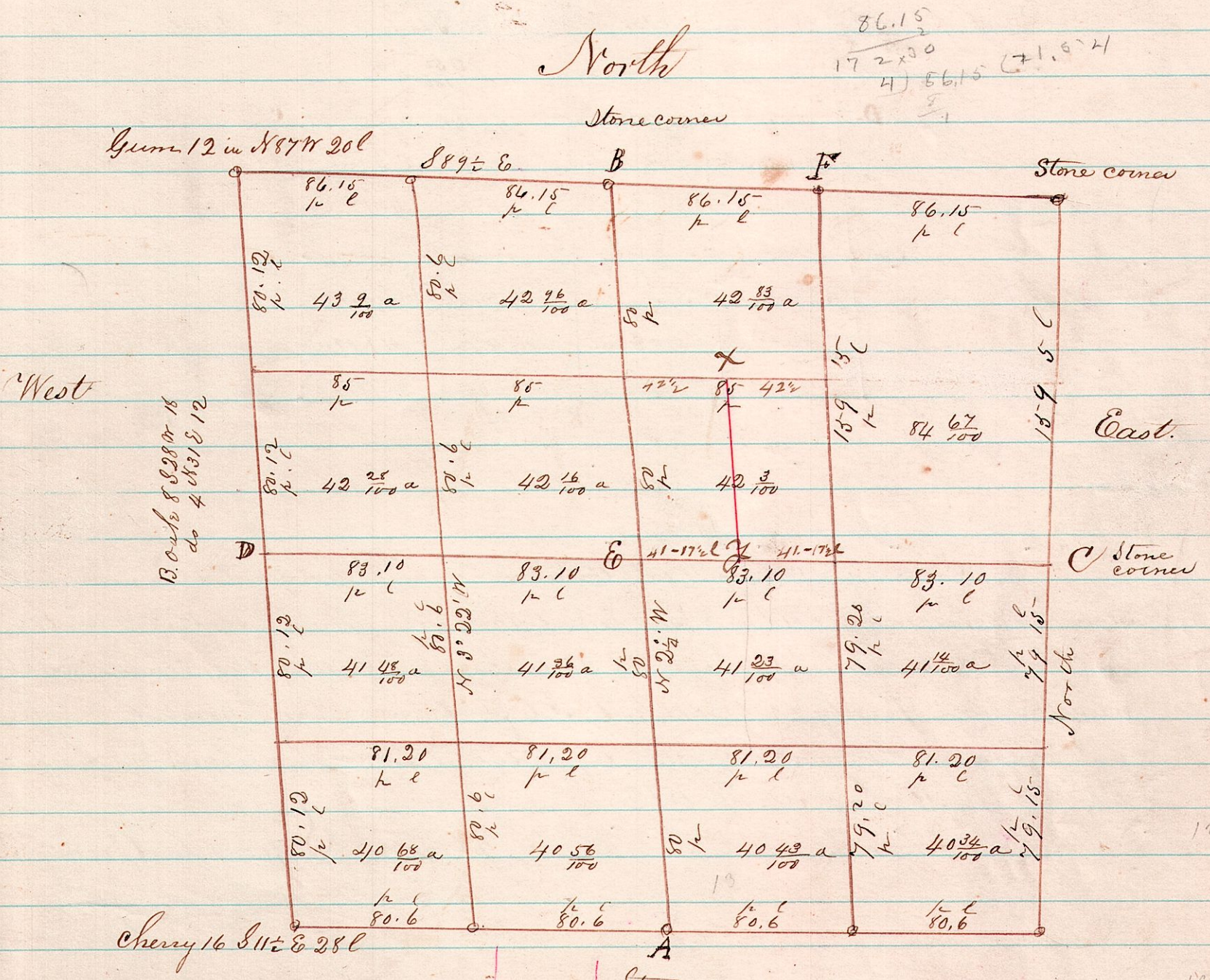

- E. Oaks 3 N 33 E 25 l
- do 5 S 85 E 22 l
- F. Oaks 4 S 35 W 12 l
- do 4 S 53 E 15 l

Chain carriers  
 John Duer & M. G. Horton.

I hereby certify that the above is a correct record and Plat of a Survey made by Samuel Robison and placed on record by request of J. Ling & William Garver this 8<sup>th</sup> day of May 1872.

Joshua Spangler County Surveyor

Surveyed this line by dividing the S.W. 1/4 of the Ch. 1/4 of said Section 13 on the 30<sup>th</sup> day of Dec 1884 after William B. Moore an interested party had been duly served with a written notice 2 weeks days prior or more to the time said survey would be made that said survey would be made

J. B. Colburn  
 County Surveyor