

Surveyed the above for Nicholas Wally April the 8th & 9th 1862 It being off the South Side of the North West Quarter of Section 30 T^p 15 Range 11 Also one acre out of the north side of the South west Dr. of the same Section

J. L. Richardson, County Surveyor

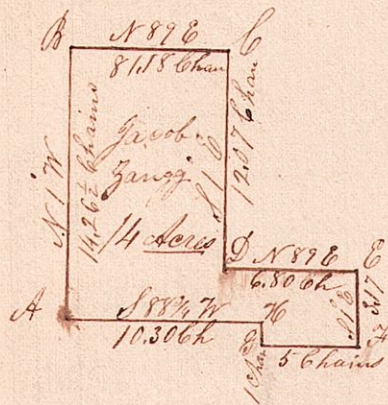

The Above is a correct plat of 14 Acres Sold by Nicholas Wally to Jacob Zaugg, It being a part of the North West Dr. of Section 30 T^p 15 Range 11 Also 1/2 acre out of the South West Dr of the same Section

J. L. Richardson Co Surveyor
Holmes Co