

Twp. 8. Range. 5. part of the S W Quarter Sec 2

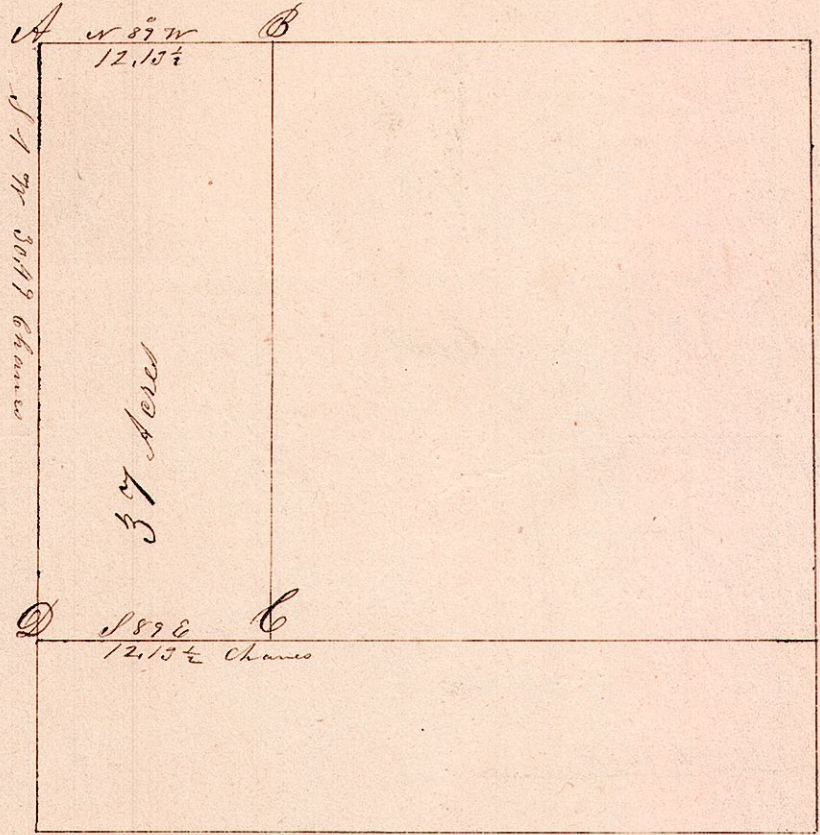

- at A is a stone planted by Joseph Edgar
- " B " Stake drove in the ground
- " C witness tree 3 Oak S 37 E, 6 links 10 Diam & hickory S 67, 76, 17 Cor 20 in 2
- " D is a stake drove in the ground

Surveyed the above for Christian Formwald on Sat, Sept, the 28th A.D. 1861 containing thirty seven acres out of the North West part of the South West quarter of Section No. 2, Township 8, Range, 5, in the Zanesville District.

I hereby certify the above to be a correct plat of the above named lot.

J. L. Richardson
 Dep't County Surveyor