

South part of NW 1/4 Sec 6. Tp. 8 R. 4. (German)

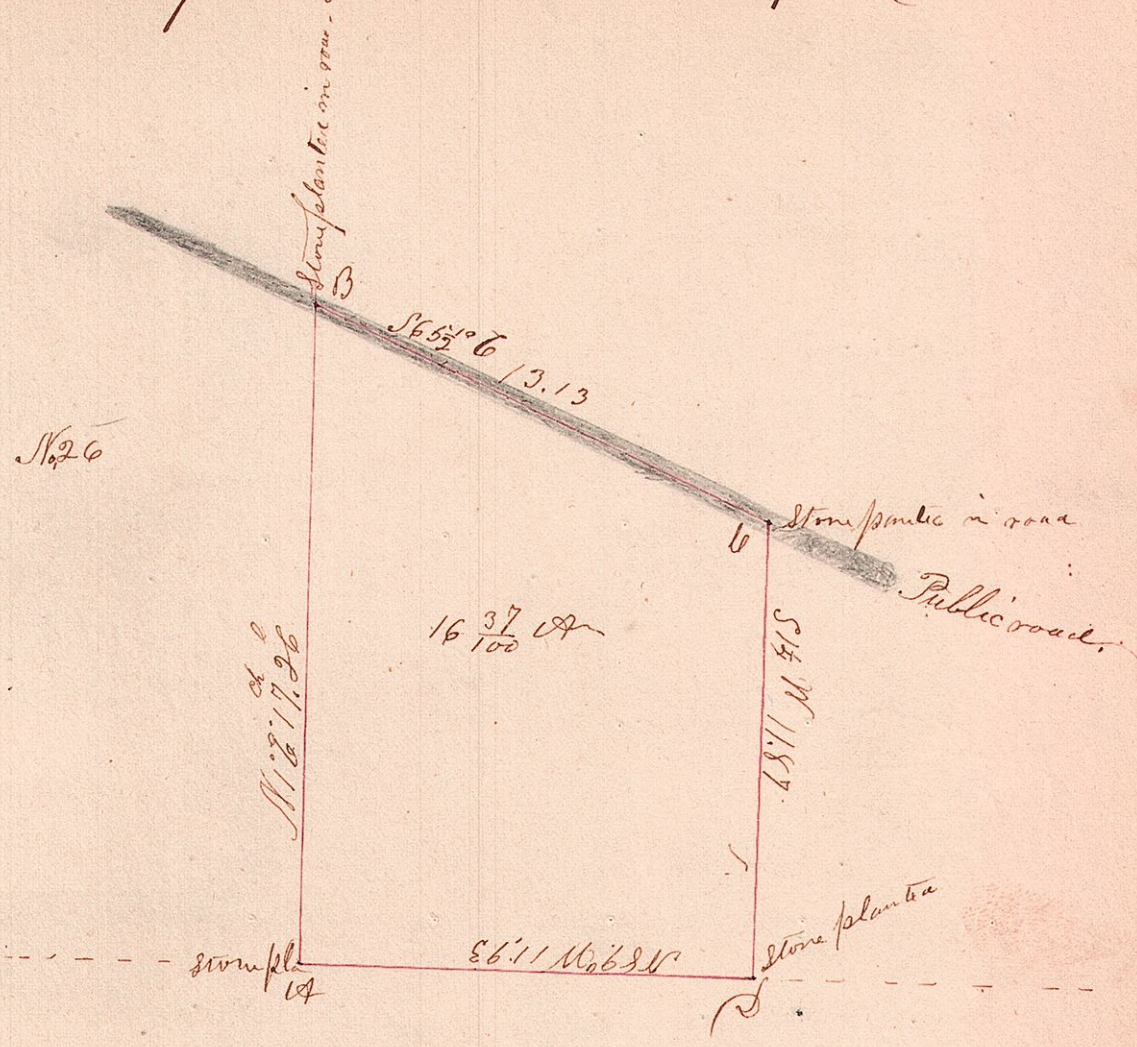

Surveyed the above Apr. 5th A.D. 1861. being all south of the middle of the road, of the parcel belonging to Jacob White & Simbaugh as will be seen by referring to No. 15.

Michael Goder's parcel corners at A.

Jacob Kluse & myself carried chain.

Thereby certify that the above is a correct plot of the same.

Joseph Edgar county
Surveyor for Woodney county Ohio.