

No. 2.

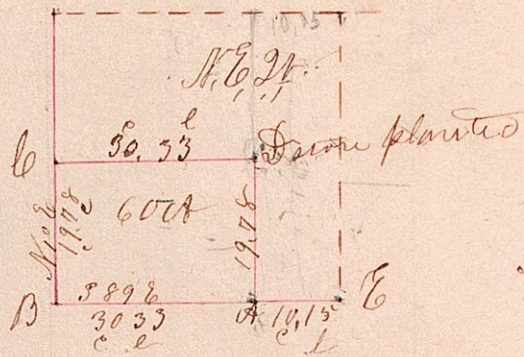

A. B. oak & N. E. 13 1/2 Bouk 9 5 83 W 16
 B. center of section post. W. 12. 14 N. 7. 14 E. 86 1/2
 Hickory 14 S. 23 E. 80. — D. Mash 12 N. 5. 4 W. 19 1/2
 Stone 18. 5 8 E. 19 1/2.

Surveyed the above for Benedict Mullet March
 14th A. D. 1860, being sixty acres out of the south
 west $\frac{1}{4}$ corner of N. E. $\frac{1}{4}$ of the above marked
 section. Chain carriers Jacob Sloop Michel
 Under, sworn

I hereby certify the above to be a correct
 plat and notes of the survey.

Joseph Edgar County
 Surveyor for Boone Co. Ohio