

182

South West Part of the N.W. Q. of T.P. 8 R. 4. of Sec 10

(9)

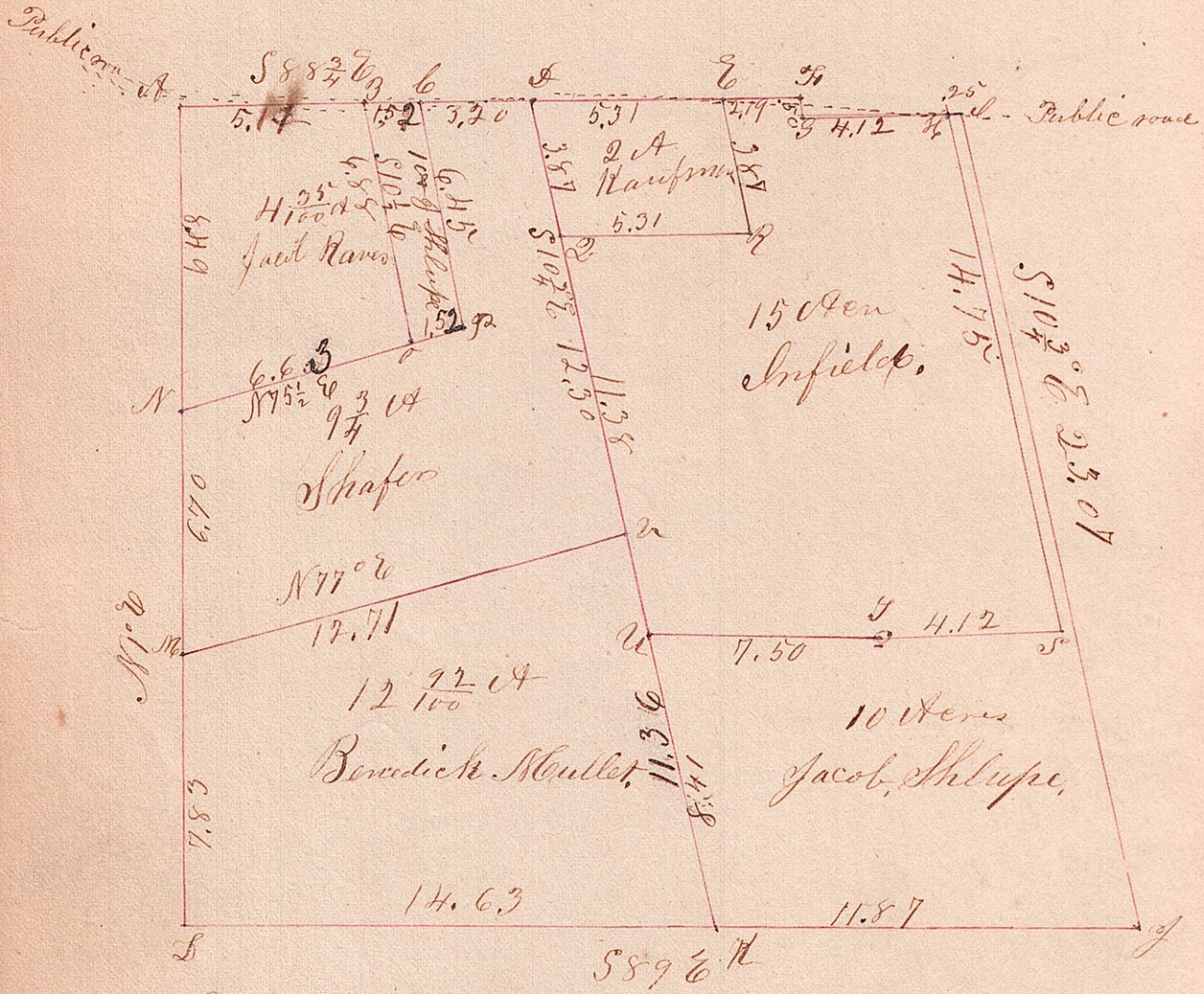

S. South west corner of said qt.
 C. Pin oak 28 N 50 west 38 4 P. oak 26 N 42 E 47
 H. Post 28 N 10 3/4 W 17 4 W oak 12 N 83 W 2 1/2

I certify the above to be a correct plot and notes
of the division of the south west part of the
North west qt. of the above named sec. Divided
Mar. 29th 1860. & April 21st 1861.

Joseph Edgar County Surveyor
for Holmes Co Ohio.