

Township 9 Range 9. 2nd D. N. P.

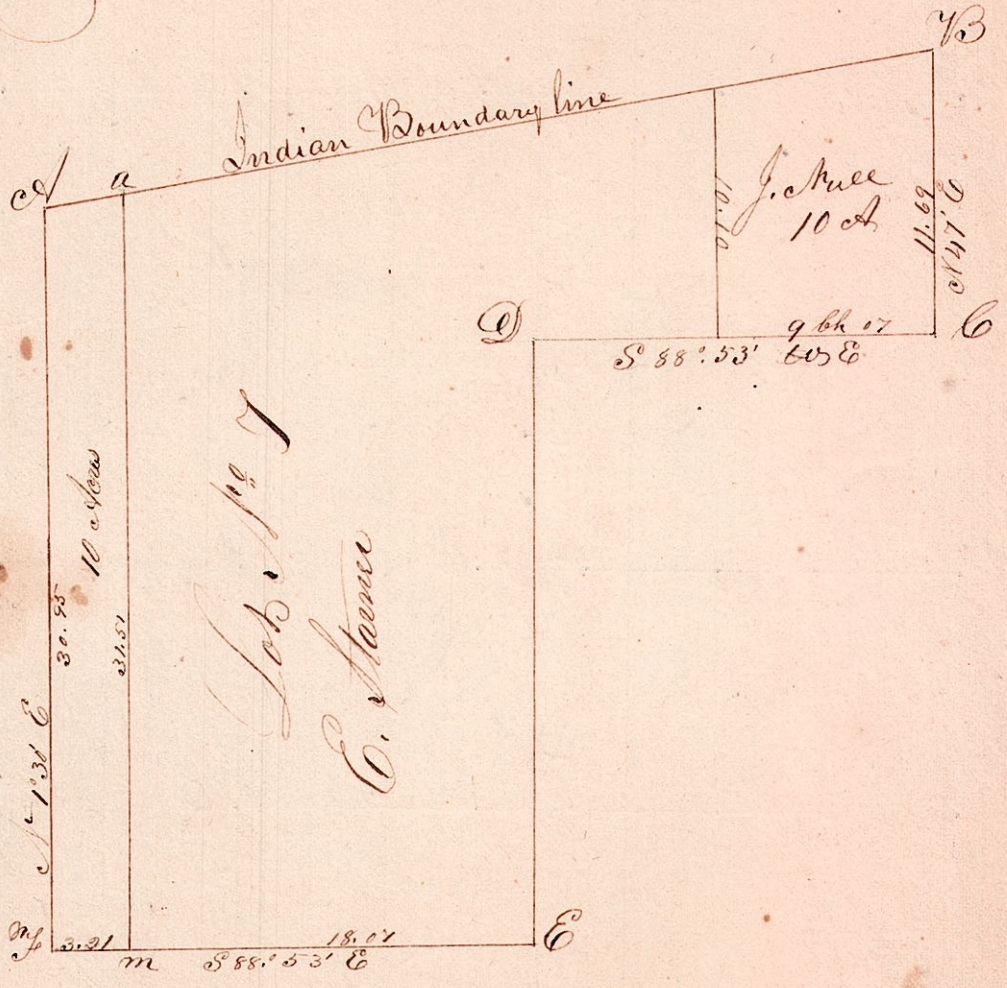

Field notes of the above

A
a

- B. Original good & standing
- C. W. Cor 15 S 63 W 30 Original, other W.C. down
- D. good
- E. Ches 16 S 64 E 28. Original still visible but decayed
- F. Original good

Remarks

The Original corners to the above Lot were good, generally surveyed for Eli Stamer April 12th 1849

Jackson Silcott, Surveyor