

Dec 1 19. B 15.

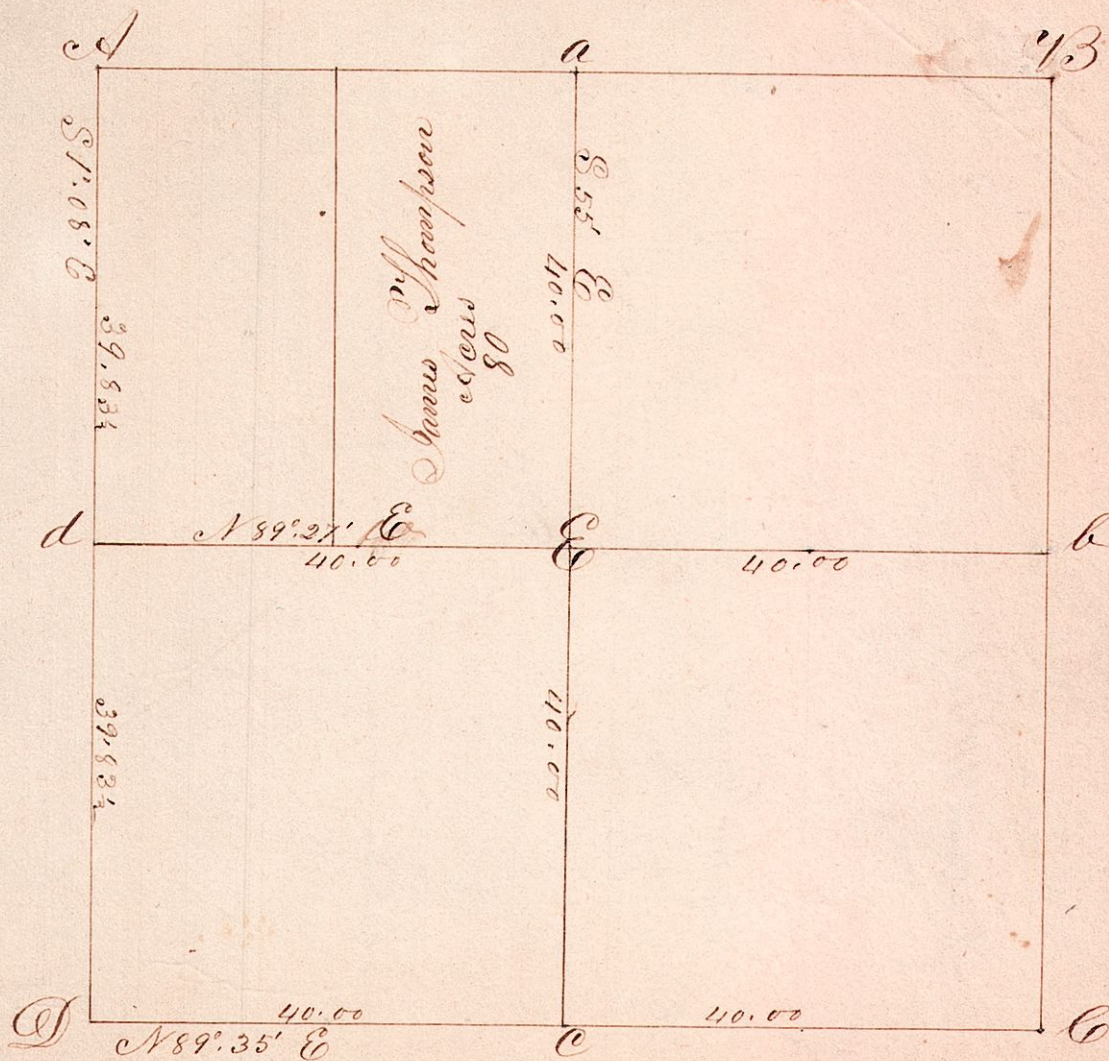

Field Notes & Remarks of the above

- A. Original gone stone planted by Surveyor Robinson
 a. Stumps of Original standing, no timber near
 b. do do do do & Cherry 16 N 88' E 104 links
 c. Hickory 20 S 6' E 39, S Hickory 20 N 14 E 38
 c. Mt. Oak 9 S 86 E 45, S Dog-wood 4 S 50 E 44 links
 d. Original M.A good & Ironwood down (not decayed)
 d. N 11 1/2 E Pine 20 E 22 links & Spruce 6 S 29 1/2 E 47
 e. Mt. Oak 40 N 32 W 27, S B. Oak 30 S 41 W 40

Remarks

The original $\frac{1}{4}$ corner on the west side was lost, no bearings could be found, I measured the line from A to C and placed the corner equidistantly between the two section corners

Surveyed Aug 1848

Jackson Gillett (C. S.)