

Town Plat of Lafayette

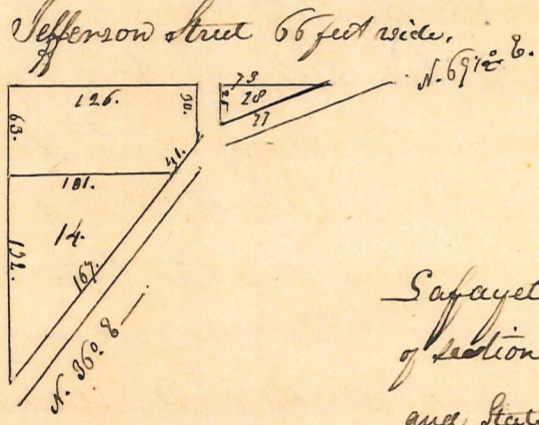
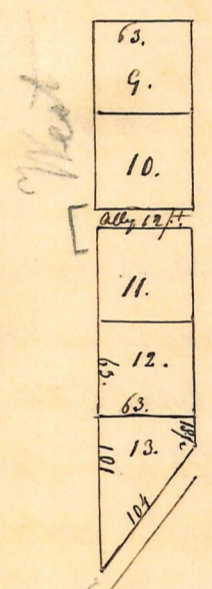
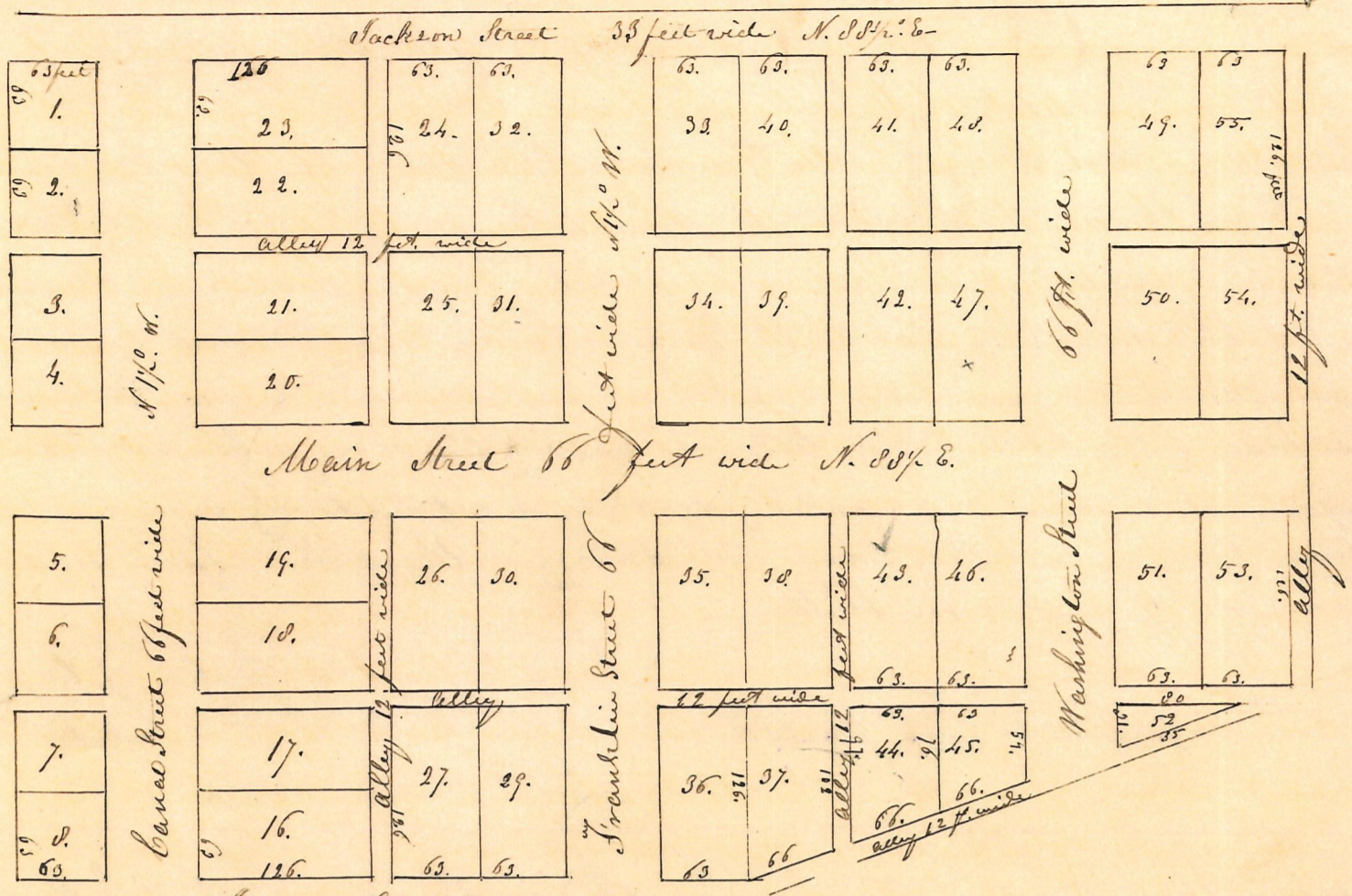

Scale - 126 feet to the inch.

Lafayette is situated on the North part of the South West quarter of Section 8, in township 13, of Range 18, in the County of Holmes and State of Ohio. The size of the Lots, Streets and alleys are as above marked in feet on the plat, with their courses etc.

A Stone 6 inches in diameter placed at the N.E. corner of in Lot Number one for a Standard corner to make future surveys from. All which I do hereby certify the above to be a correct Plat of the town of Lafayette.

Given under my hand this 16th day of May, A.D. 1836 -
Anson Wheaton, Co. Surveyor H. C.

James Doland
Thomas Rogers
Alexander Lockheart
Proprietors

State of Ohio Holmes County, ss.

On the 16th day of May A.D. 1836, before the Subscriber a Justice of the peace within and for said County personally appeared James Doland, Thomas Rogers and Alexander Lockheart who signed and sealed the foregoing Town plat of Lafayette and acknowledged the same to be their free and voluntary act for the purpose therein expressed and desired the same to be recorded as such.

Given under my hand and seal the day and year first above written
John Cary J. P.

The foregoing Town Plat was presented for Record in this Office June 1st and recorded July 16th 1836
Wm Leadbetter, Recorder