

- 2600397002 ① George R. and Mary Ellen Bear, trustees  
OR.67-490 2/9/2001  
0.076 ac p.17-782
- 2600397001 ② George R. and Mary E. Bear, trustees  
280-280 10/10/1997  
0.044 ac p.16-554
- 2601447000 ③ Emanuel Gerber, last deeded owner  
92-40 5/2/1923  
98-347 5/20/1929  
Robert L. DeSeyn, Jr. and Debra L. DeSeyn  
228-330 8/8/1985  
0.055 ac p.10-459
- 2600663000 ④ Aaron R. and Martha M. Miller  
OR.193-1450 12/4/2006  
0.06 ac
- 2601509000 ⑤ Abner Hochstetler, last deeded owner  
84-46 3/18/1915  
Jeffrey A. and Anita F. Miller  
OR.1-177 1/15/1998  
0.016 ac p.16-632
- 2601508000 ⑥ Abner Hochstetler, last deeded owner  
84-46 3/18/1915  
Jeffrey A. and Anita F. Miller  
OR.1-777 1/15/1998  
0.052 ac p.16-632
- 2600931001 ⑦ Leal B. and Angela D. Miller  
OR.121-590 8/29/2002  
0.051 ac p.16-367
- 2600843000 ⑧ Loyd Eugene Stutzman, trustee  
OR.192-595 10/10/2006  
0.02 ac p.4-12
- 2601447001 ⑨ David Roy Yoder and Mary Esta Yoder  
284-512 5/20/1994  
0.029 ac p.10-800

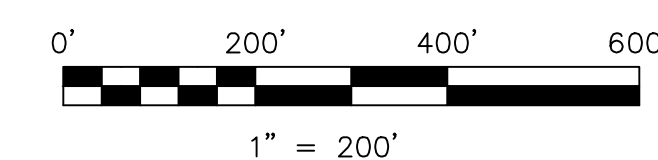
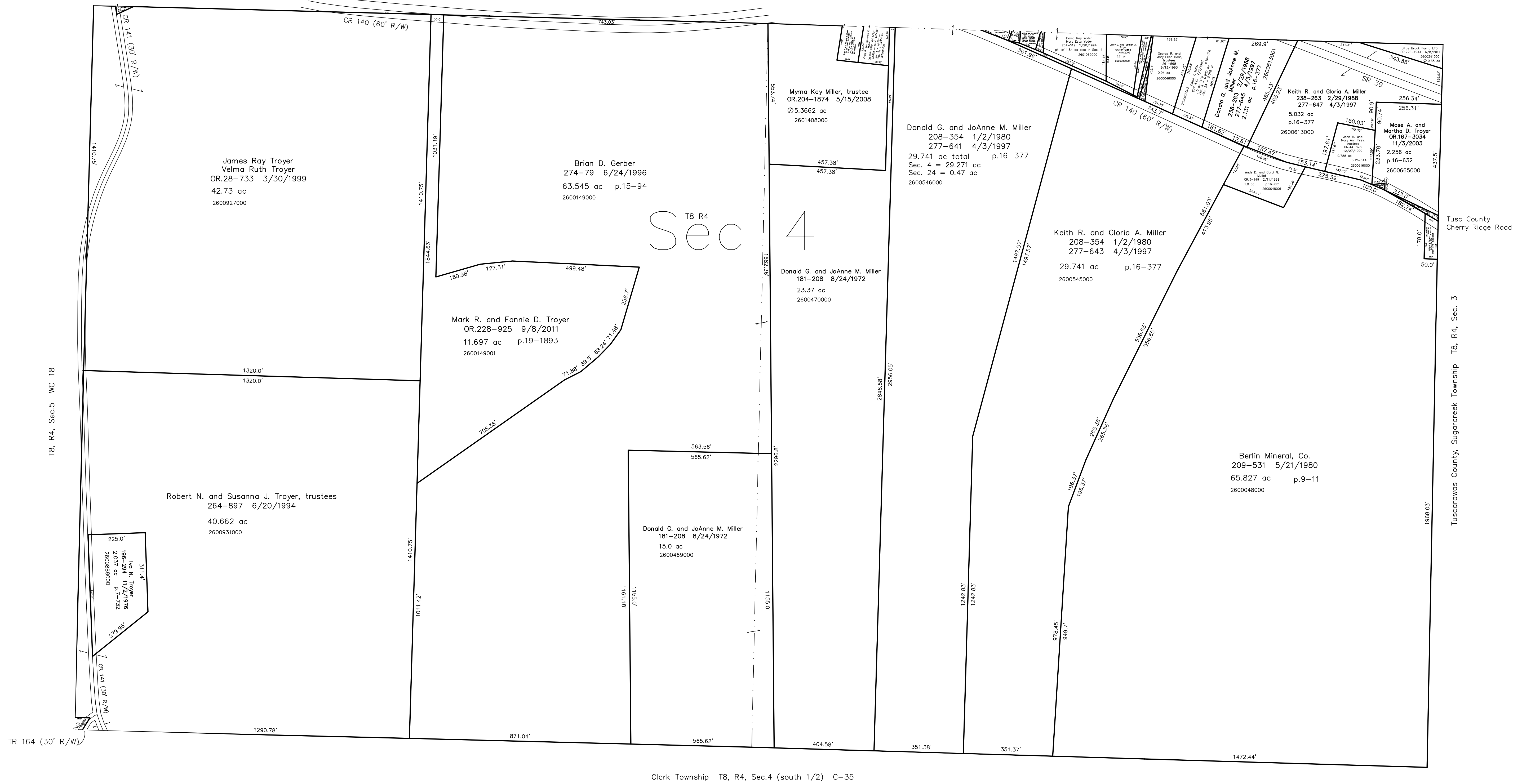

LET IT BE KNOWN, THIS MAP HAS BEEN PREPARED AS A REFERENCE GUIDE TO PROPERTY OWNERSHIP. WE BELIEVE THIS INFORMATION TO BE CORRECT AND CURRENT, HOWEVER IT IS NOT INTENDED FOR ANY LEGAL USE, WHETHER IT BE IN SALES, TRANSFERS, TRADES, LEASES OF ANY TYPE, ETC., AND DO NOT ACCEPT RESPONSIBILITY FOR ERRORS OF ANY NATURE OR OMISSIONS CONTAINED HEREIN.

new survey required for next transfer

Last Revision: 9/8/2011  
**T-8, R-4, Sec.4 (north 1/2)**  
**Walnut Creek Twp.**  
**Holmes County, Ohio**

**WC-24**