

- 2600489005 ① Paul U. and Betty A. Garber  
OR.176-2487 11/29/2004  
0.043 ac p.19-257
- 2600280002 ② Ervin A. Miller  
OR.190-2156 7/26/2006  
OR.190-2161 7/26/2006  
0.363 ac p.19-771
- 2600577002 ③ John A. Miller, Jr. and Joanne Miller  
267-892 3/17/1995  
0.63 ac p.12-99
- 2600108010 ④ Marlin P. and Mary R. Beachy  
OR.225-2405 3/5/2011  
0.51 ac p.19-1630

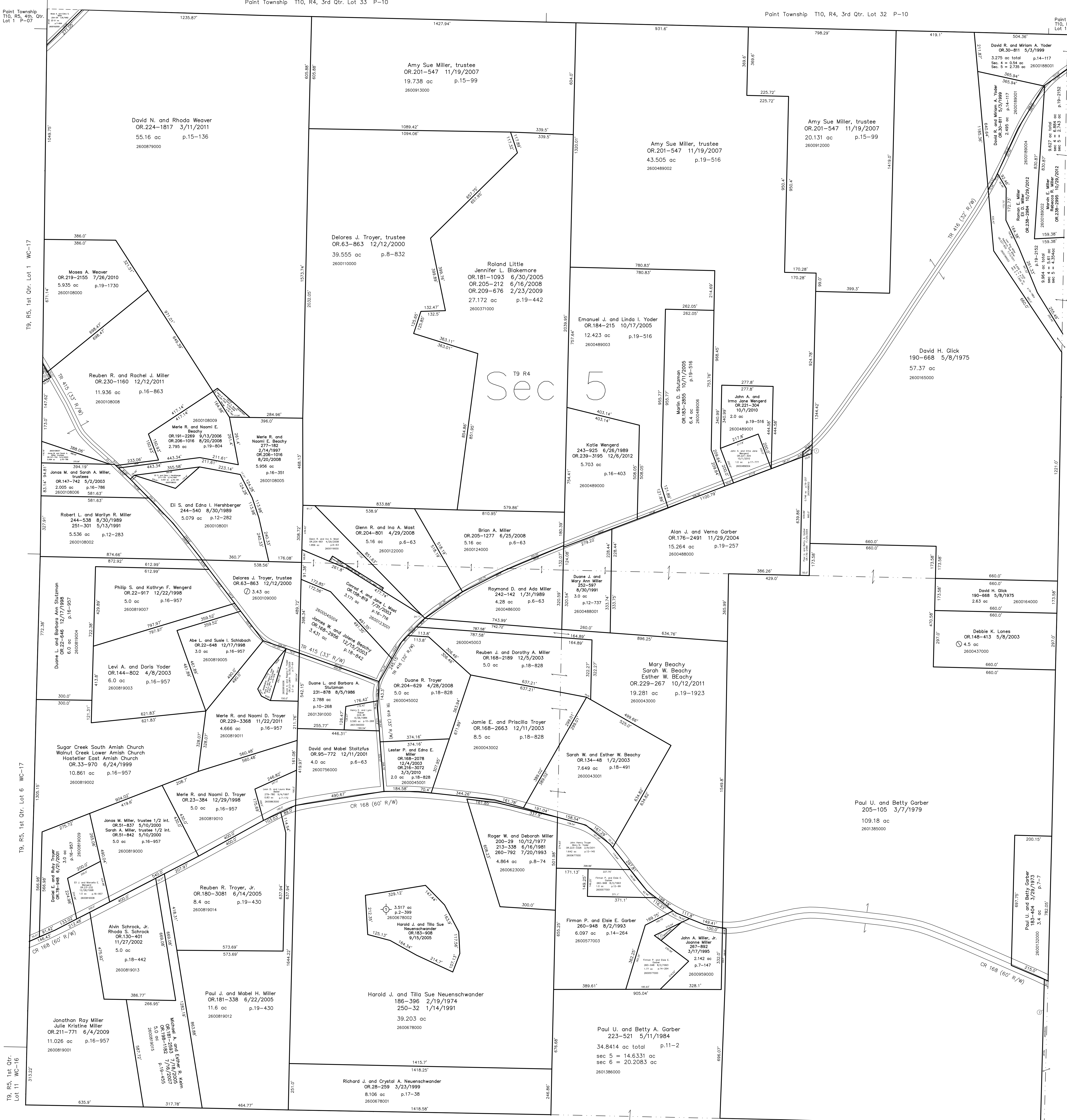

T9, R5, 1st Qtr. Lot 1 WC-17

T9, R5, 1st Qtr. Lot 6 WC-17

T9, R5, 1st Qtr. Lot 11 WC-10

T9, R4, Sec. 4 WC-29

T9, R4, Sec. 6 WC-22

HSN Subdivision  
Plot 2-399 Plotted 7/12/2005

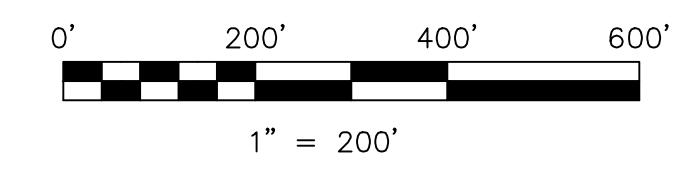

Last Revision: 12/6/2012  
**T-9, R-4, Sec.5**  
**Walnut Creek Twp.**  
**Holmes County, Ohio**

LET IT BE KNOWN, THIS MAP HAS BEEN PREPARED AS A REFERENCE GUIDE TO PROPERTY OWNERSHIP. WE BELIEVE THIS INFORMATION TO BE CORRECT AND CURRENT. HOWEVER, IT IS NOT INTENDED FOR ANY LEGAL USE, WHETHER IT BE SALES, TRANSFERS, TRADES, LEASES OF ANY TYPE, ETC., AND DO NOT ACCEPT RESPONSIBILITY FOR ERRORS OF ANY NATURE OR OMISSIONS CONTAINED HEREIN.

new survey required for next transfer

# WC-23