

- 2601515000 ① Directors of Mennonist Church of Walnut Creek Twp.  
23-291 12/23/1858  
0.5 ac
- 2601013000 ② Dan A. and Katie Yoder  
155-474 6/1/1965  
234-134 1/29/1987  
0.46 ac
- 2600188001 ③ David R. and Miriam A. Yoder  
OR.30-811 5/3/1999  
0.54 ac p.14-117
- 2600188002 ④ Troy E. and Linda K. Phillips  
265-855 9/7/1994  
1.261 ac p.14-581
- 2601035001 ⑤ Marcus W. Miller and Leanna Troyer  
OR.140-491 3/3/2003  
0.492 ac p.16-539
- 2600188004 ⑥ Joseph D. and Betty Sue Chupp  
OR.145-268 4/11/2003  
1.559 ac p.16-586
- 2600436003 ⑦ FederRidge Farm, Ltd.  
OR.190-2122 7/26/2006  
OR.190-2129 7/26/2006  
0.263 ac p.19-747
- 2600280002 ⑧ Ersk A. Miller  
OR.190-2156 7/26/2006  
OR.190-2161 7/26/2006  
0.536 ac p.19-771

T9, R4, Sec. 5 WC-23

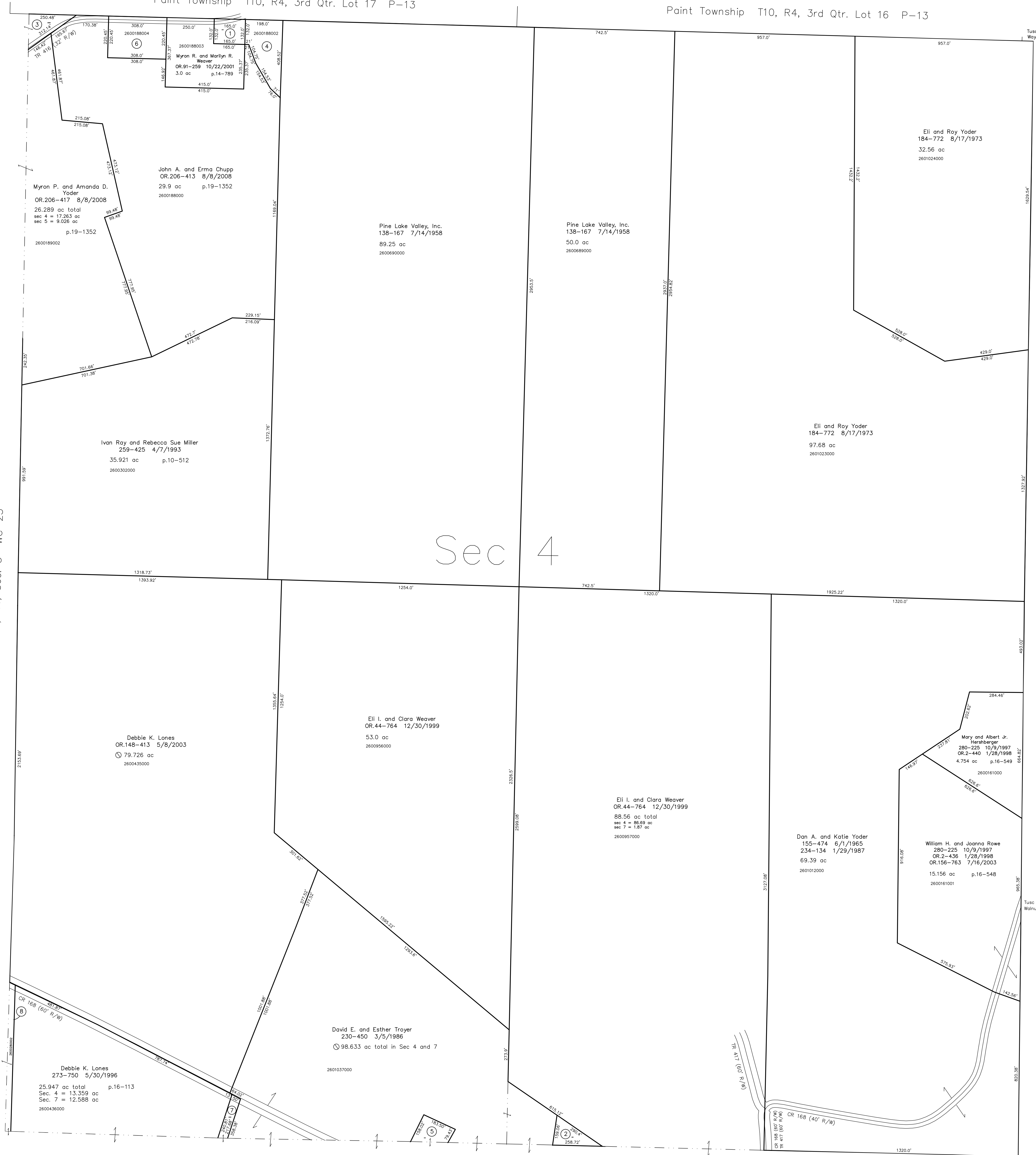

Sec 4

Tuscarawas County, Wayne Township T9 R4, Sec. 3

Tusc County CR 94  
Walnut Creek Bottom Road

T9, R4, Sec.7 WC-28

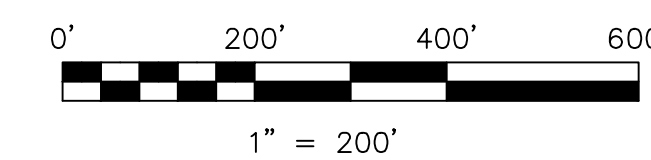

LET IT BE KNOWN, THIS MAP HAS BEEN PREPARED AS A REFERENCE GUIDE TO PROPERTY OWNERSHIP. WE BELIEVE THIS INFORMATION TO BE CORRECT AND CURRENT, HOWEVER IT IS NOT INTENDED FOR ANY LEGAL USE, WHETHER IT BE IN SALES, TRANSFERS, TRADES, LEASES OF ANY TYPE, ETC., AND DO NOT ACCEPT RESPONSIBILITY FOR ERRORS OF ANY NATURE OR OMISSIONS CONTAINED HEREIN.

⊙ new survey required  
○ for next transfer

Last Revision: 8/8/2008  
**T-9, R-4, Sec.4**  
**Walnut Creek Twp.**  
**Holmes County, Ohio**

# WC-29

