

- 2600892001 ① Roman A.I. and Fannie Yoder
Merle R. and Mary R. Yoder
258-695 1/22/1993
265-794 9/1/1994
0.706 ac p.14-136
- 2600218000 ② Michael L. Hershberger
202-666 7/18/1978
1.144 ac p.8-249
- 2600917000 ③ Steven L. and Deborah Hershberger
OR.209-1005 2/26/2009
2.845 ac p.14-139
- 2600143000 ④ Steven L. and Deborah Hershberger
OR.209-1005 2/26/2009
1.595 ac p.8-359
- 2600735000 ⑤ David L. and Betty Schlachach, co-trustees
OR.17-38 9/25/1998
0.681 ac
- 2600892003 ⑥ Andrew A. and Fannie A. Rober
OR.198-3473 8/14/2007
0.207 ac p.19-1103
- 2600735001 ⑦ Roman A.I. and Fannie Yoder
Merle R. and Mary R. Yoder
OR.198-3467 8/14/2007
0.412 ac p.19-1103
- 2600734001 ⑧ Andrew A. and Fannie A. Rober
OR.198-3470 8/14/2007
1.732 ac p.19-1103

T9, R4,
Sec.6
WC-22

T9, R4,
Sec.15
WC-21

T9, R4, Sec.7 WC-28

T9, R4, Sec. 15 WC-21

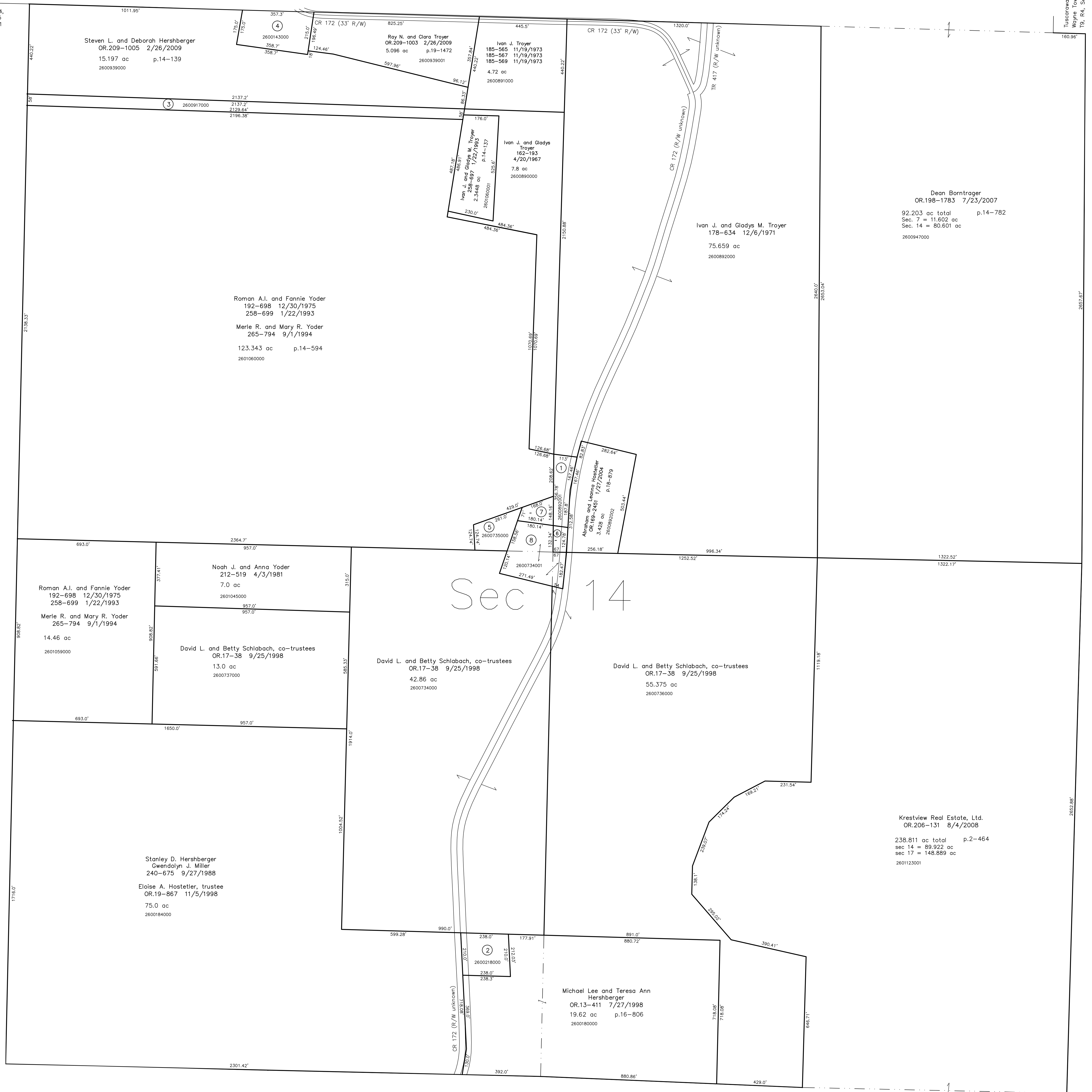

T9, R4,
Sec.6
WC-22

T9, R4, Sec.17 WC-26

Tuscarawas County
Wayne Township
T9, R4, Sec. 8

Tuscarawas County, Wayne Township T9, R4, Sec. 13

Tuscarawas County, Sugarcreek Township T9 R4, Sec. 13

Dean Borntrager
OR.198-1783 7/23/2007
92.203 ac total p.14-782
Sec. 7 = 11.602 ac
Sec. 14 = 80.601 ac
2600947000

Krestvief Real Estate, Ltd.
OR.206-131 8/4/2008
238.811 ac total p.2-464
sec 14 = 89.922 ac
sec 17 = 148.889 ac
2601123001

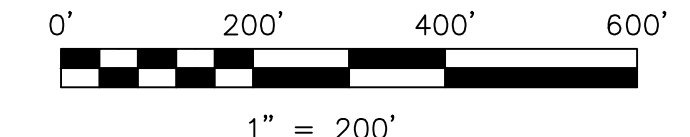

LET IT BE KNOWN THIS MAP HAS BEEN PREPARED AS A REFERENCE GUIDE TO PROPERTY OWNERSHIP. WE BELIEVE THIS INFORMATION TO BE CORRECT AND CURRENT, HOWEVER IT IS NOT INTENDED FOR ANY LEGAL USE, WHETHER IT BE IN SALES, TRANSFERS, TRADES, LEASES OF ANY TYPE, ETC., AND DO NOT ACCEPT RESPONSIBILITY FOR ERRORS OF ANY NATURE OR OMISSIONS CONTAINED HEREIN.

new survey required for next transfer

Last Revision: 2/26/2009
T-9, R-4, Sec.14
Walnut Creek Twp.
Holmes County, Ohio

WC-27

