

- 2600864000 ① Mark A. and Laura J. Troyer
269-714 8/1/1995
0.494 ac
- 2600424000 ② A. Roscoe and Mattie Miller
OR.79-622 6/28/2001
0.201 ac p.18-2
- 2601094000 ③ Merlin and Bernice L. Kaufman
182-816 1/30/1973
OR.206-944 8/19/2008
1.0 ac
- 2600659000 ④ Edward Jay and Marie E. Mullet
196-808 12/29/1976
0.85 ac p.1-757
- 2600750000 ⑤ Paul V. and Mary K. Stutzman
OR.176-2485 11/29/2004
0.87 ac
- 2601135007 ⑥ Commissioners of Holmes County, Ohio
OR.82-875 11/21/2000
OR.64-537 12/21/2000
2.747 ac p.2-260
- 2601130009 ⑦ James J. and Rebecca I. Miller
OR.8-569 5/8/1998
1.875 ac p.16-715
- 2600182002 ⑧ Michael Lee and Craig E. Hershberger
OR.175-1237 9/27/2004
0.827 ac p.16-806
- 2600183001 ⑨ Craig E. and Deborah R. Hershberger
OR.108-134 3/28/2002
0.837 ac p.18-244
- 2600434003 ⑩ Ben N. and Elva Miller
OR.144-108 4/1/2003
1.002 ac p.18-573
- 2600867002 ⑪ Ben N. and Elva Miller
OR.144-106 4/1/2003
0.767 ac p.18-573
- 2601131003 ⑫ Allen and Luann Yoder
OR.167-3198 11/5/2003
0.099 ac p.18-784
- 2601128002 ⑬ Krestview Real Estate, Ltd.
OR.174-94 7/26/2004
1.577 ac p.14-767
- 2600567000 ⑭ Max E. and Paula J. Miller
OR.174-174 6/4/1981
1.24 ac p.8-754
- 2601010000 ⑮ Betty B. and Mary B. Miller
OR.183-435 9/8/2005
0.831 ac
- 2600667002 ⑯ Brian L. and Ruth Mullet
OR.60-483 10/16/2000
1.417 ac p.17-661
- 2600667001 ⑰ Brian L. and Ruth Mullet
237-135 11/17/1987
1.175 ac p.10-855
- 2601010001 ⑱ Daniel B. and Lovina Miller
OR.197-901 5/29/2007
0.539 ac p.19-1033
- 2600867003 ⑲ Mark A. and Laura J. Troyer
OR.209-694 2/24/2009
0.103 ac p.19-1467

T9, R4, Sec.14 WC-27

T9, R4, Sec.16 WC-20

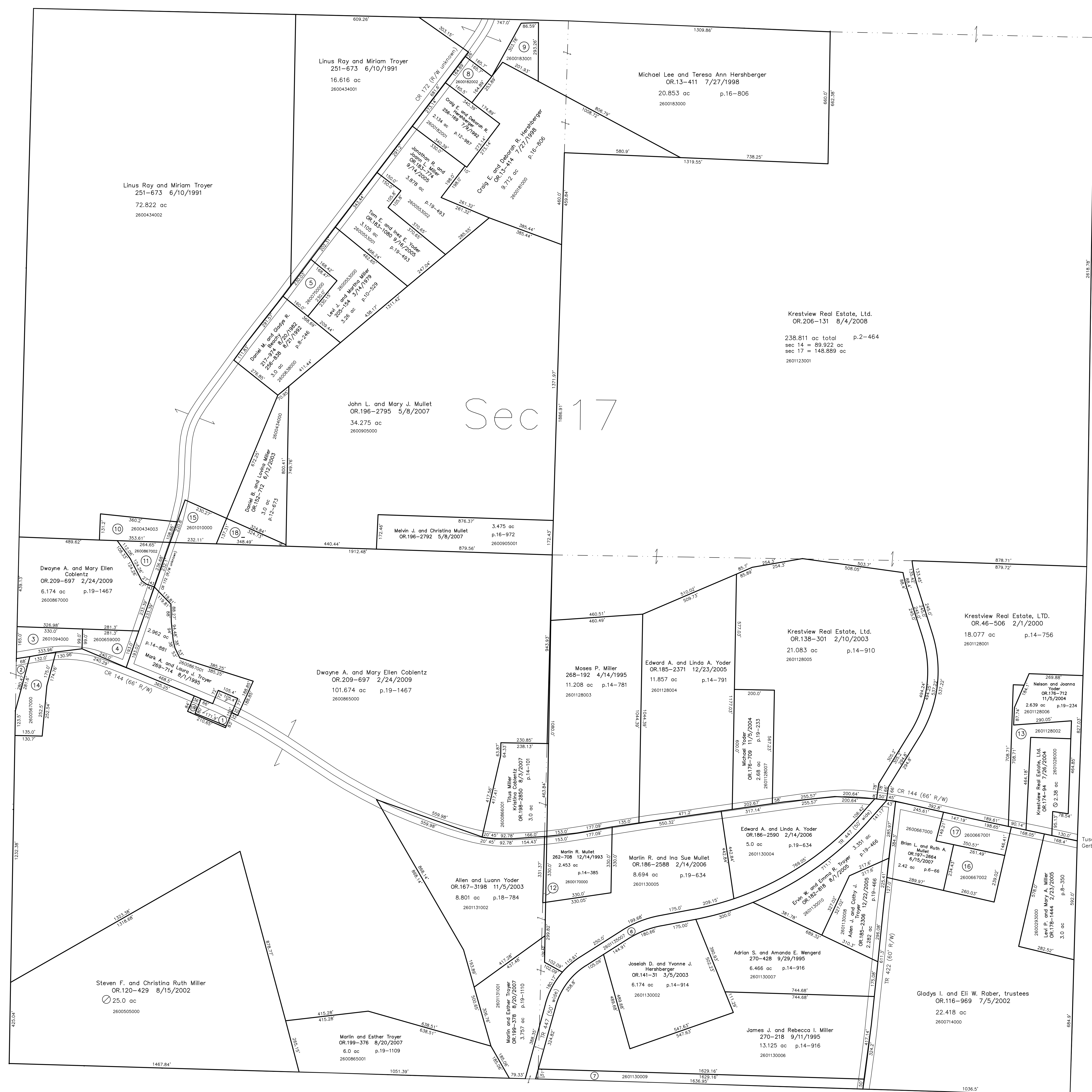

T9, R4, Sec.24 WC-25

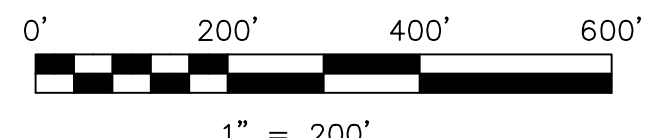

LET IT BE KNOWN, THIS MAP HAS BEEN PREPARED AS A REFERENCE GUIDE TO PROPERTY OWNERSHIP. WE BELIEVE THIS INFORMATION TO BE CORRECT AND CURRENT, HOWEVER IT IS NOT INTENDED FOR ANY LEGAL USE, WHETHER IT BE IN SALES, TRANSFERS, TRAILS, LEASES OF ANY TYPE, ETC., AND DO NOT ACCEPT RESPONSIBILITY FOR ERRORS OF ANY NATURE OR OMISSIONS CONTAINED HEREIN.

⊕ new survey required for next transfer

Last Revision: 2/24/2009
T-9, R-4, Sec.17
Walnut Creek Twp.
Holmes County, Ohio

WC-26

Tuscarawas County, Sugarcreek Township T9 R4, Sec. 18

Tusc County CR 75 Gerber Valley Road