

- 2600793000 (1) Miller-Hope Development, LLC
OR 204-1000 5/2/2008
0.498 ac
- 2600794000 (2) Miller-Hope Development, LLC
O.R. 204-1000 5/2/2008
p.4-41
- 2600818000 (3) Lester B. and Lydonna Miller
274-858 8/21/1996
0.459 ac
- 2601011000 (4) Calvin and Sharon Yoder
177-134 6/7/1971
0.709 ac p.4-57
- 2600817000 (5) Wayne A. and Mary Ellen Troyer
Roy E. and Esther Marie Yoder
OR 134-50 1/2/2003
0.8109 ac
- 2600439000 (6) Vivian F. Miller, Nancy L. Soyars,
Brenda C. Differ, Richard E. Miller
OR 13-46 7/21/1998
0.571 ac
- 2601002000 (7) Alvin and Ruth Yoder
198-153 5/20/1977
0.096 ac p.7-815
- 2600432000 (8) Benjamin L. and Mary Lou Miller
198-273 6/22/1977
1.009 ac p.7-844
- 2600398000 (9) Emanuel D. and Mary Esther Schlabach
239-761 7/20/1986
1.01 ac p.10-842
- 2600894000 (10) Ivan J. and Gladys Troyer
258-519 1/7/1993
0.12 ac
- 2600893000 (11) Ivan J. and Gladys Troyer
258-519 1/7/1993
0.12 ac p.3-69
- 2600895000 (12) Ivan J. and Gladys Troyer
258-519 1/7/1993
0.37 ac p.3-69
- 2601111000 (13) Schrock's Woodcrafts, Inc.
204-202 12/5/1978
1.0 ac
- 2601110000 (14) Schrock's Woodcrafts, Inc.
204-202 12/5/1978
0.189 ac
- 2601112000 (15) Schrock's Woodcrafts, Inc.
204-202 12/5/1978
0.33 ac
- 2600771000 (16) Bryan J. and Mary Catherine Schrock
OR 65-283 1/5/2001
0.4 ac p.5-93
- 2600797000 (17) Ronald E. Schrock
206-219 6/19/1979
1.0 ac p.574
- 2601401000 (18) Ronald E. Schrock
244-609 8/18/1984
0.888 ac p.10-295
- 2600600000 (19) Clyde W. and Esta Yoder
OR 200-1670 10/24/2007
0.19 ac
- 2600599000 (20) Clyde W. and Esta Yoder
OR 200-1670 10/24/2007
0.503 ac
- 2600599001 (21) Clyde W. and Esta Yoder
OR 200-1670 10/24/2007
0.258 ac
- 2601096001 (22) Homespun Treasures of Walnut Creek Inc.
OR 201-1034 11/30/2007
0.724 ac p.19-1201
- 2601095000 (23) Mast Holding Company Limited
269-589 7/25/1995
0.465 ac p.4-101
- 2600141001 (24) Anna Hochstetler
225-34 10/3/1984
0.007 ac
- 2600672000 (25) Ruth Yoder
OR 71-252 4/2/2001
0.24 ac p.3-758
- 2600672001 (26) Ruth Yoder
OR 71-252 4/2/2001
0.04 ac p.3-748
- 2600671000 (27) Ruth Yoder
OR 71-252 4/2/2001
0.367 ac
- 2600500000 (28) Wayne and Ellen Yoder
OR 208-673 12/15/2008
0.554 ac p.19-1428
- 2600370000 (29) Lee L. and Patricia Sue Lenhart
143-493 7/28/1960
252-48 7/3/1991
0.643 ac
- 2600300000 (30) Mark A. and Jessica D. Hochstetler
OR 184-2043 11/7/2005
0.26 ac p.19-539
- 2600420000 (31) Ivan A. and Kathy Yoder
OR 198-3429 8/14/2007
0.488 ac p.19-698
- 2601085000 (32) Nossis, LLC
OR 17-414 9/30/1998
0.669 ac p.16-871
- 2601001003 (33) Emanuel D. and Mary Esther Schlabach
OR 151-675 6/4/2003
0.782 ac p.18-635
- 2601088000 (34) Alvin J. and Maudie Beatty, co-trustees
OR 168-2475 12/8/2003
0.564 ac p.9-198
- 2600277000 (35) Ronald W. and Geraldine R. Horriaberger, trustees
OR 215-1333 12/10/2009
0.36 ac p.3-958
- 2601370000 (36) Donald Max Troyer, trustee
OR 53-886 6/16/2000
0.3213 ac p.10-216
- 0000000000 (37) not used
- 2600269001 (38) David M. and Janice C. Gooding
OR 193-1207 11/30/2006
0.858 ac p.2-230
- 0000000000 (39) not used
- 2600112001 (40) Crist E. and Joan A. Miller, co-trustees
OR 40-546 10/15/1999
0.447 ac p.14-524
- 2601402001 (41) Mast Holding Company Limited
267-613 2/17/1995
1.139 ac p.15-47
- 2601505000 (42) Aden E. and Betty Troyer
271-155 12/3/1985
271-157 12/5/1995
0.932 ac p.14-967
- 2600818000 (43) Jeffrey O. Raines
OR 189-1365 6/2/2006
OR 209-2744 3/23/2009
1.367 ac p.12-532
- 0000000000 (44) not used
- 2600572000 (45) Jonathan David and Rose Ann Miller
268-318 10/12/1994
1.15 ac
- 2600269002 (46) Cara Horriaberger Trust
255-892 6/12/1992
1.642 ac p.2-230
- 2600141000 (47) Anna Hochstetler
225-34 10/3/1984
1.77 ac
- 2601028000 (48) Andy A. and Carolyn Mast
266-1 9/21/1994
1.46 ac p.3-28 B
- 2601138000 (49) Andy A. and Carolyn Mast
266-1 9/21/1994
1.2 ac p.5-42
- 2600111000 (50) Raymond J. and Susan A. Miller
266-231 10/4/1994
1.95 ac p.7-738
- 2600112000 (51) Raymond J. and Susan A. Miller
266-231 10/4/1994
1.553 ac p.7-468
- 2600896000 (52) Ivan J. and Gladys Troyer
258-519 1/7/1993
1.54 ac p.4-58
- 2600472002 (53) Calvin and Sharon Yoder
233-601 12/10/1986
1.728 ac p.10-865
- 2601057000 (54) Robert J. and Adah Yoder, trustees
OR 29-382 4/12/1999
1.97 ac
- 2600269007 (55) Dennis A. and Marilyn Kay Rober
OR 193-2865 12/21/2006
0.051 ac p.19-884
- 2600800001 (56) Steven R. and Rhoda Joy Troyer
OR 202-633 1/24/2008
0.346 ac p.19-1235

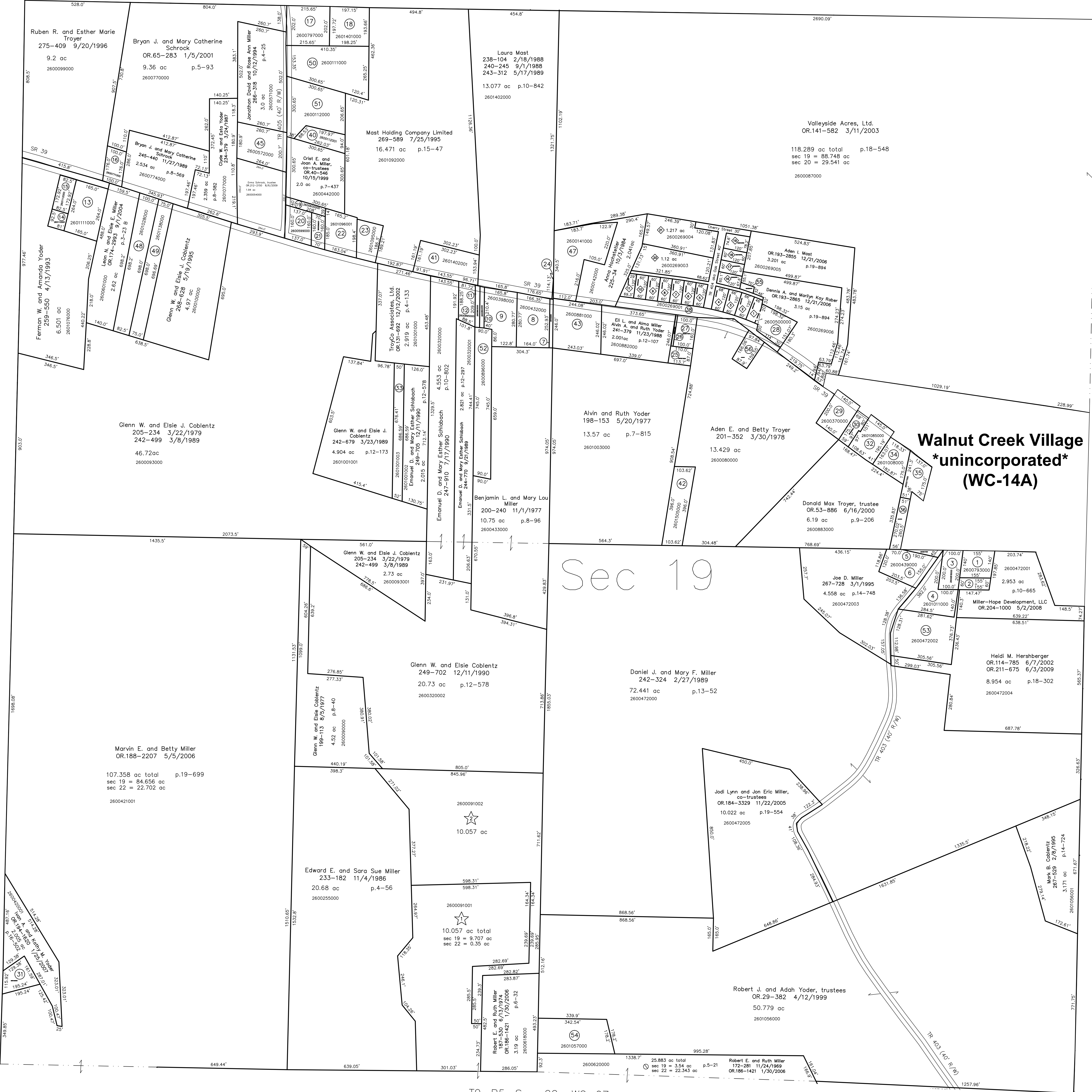

T9, R5, Sec. 18 WC-02

T9, R5, Sec. 20 WC-14

- ☆ Miller Road Subdivision
Plat 2-468 Platted 11/12/2008
- ☆ Daryl A. and Lee Ann Miller
OR 207-2811 11/14/2008
10.057 ac total p.2-468
- ☆ Daryl A. and Lee Ann Miller
OR 207-2815 11/14/2008
10.057 ac p.2-468

- ◇ Albert Horriaberger's Subdivision
Plat 3-70 Platted 8/29/1959
- ◇ Npt Doran and Alice Horriaberger
154-544 1/7/1965
236-655 10/2/1987
- ◇ SE pt Wayne and Ellen Yoder
OR 208-673 12/15/2008
0.017 ac p.19-1428
- ◇ Doran and Alice Horriaberger
154-544 1/7/1965
236-655 10/2/1987
- ◇ Doran and Alice Horriaberger
154-544 1/7/1965
236-655 10/2/1987
- ◇ Doran and Alice Horriaberger
154-544 1/7/1965
236-655 10/2/1987
- ◇ David M. and Janice C. Gooding
OR 193-1207 11/30/2006
- ◇ David M. and Janice C. Gooding
OR 193-1207 11/30/2006
- ◇ David M. and Janice C. Gooding
OR 193-1207 11/30/2006
- ◇ David M. and Janice C. Gooding
OR 193-1207 11/30/2006
- ◇ David M. and Janice C. Gooding
OR 193-1207 11/30/2006
- ◇ David M. and Janice C. Gooding
OR 193-1207 11/30/2006
- ◇ David M. and Janice C. Gooding
OR 193-1207 11/30/2006
- ◇ David M. and Janice C. Gooding
OR 193-1207 11/30/2006

- ◇ David M. and Janice C. Gooding
OR 193-1207 11/30/2006
- ◇ Patricia F. Hershberger
141-494 10/3/1959
194-502 6/23/1976
- ◇ Patricia F. Hershberger
141-494 10/3/1959
194-502 6/23/1976
- ◇ John R. and Sally J. Schie
143-262 6/9/1960
- ◇ John R. and Sally J. Schie
143-262 6/9/1960
- ◇ Albert Horriaberger's Subdivision
Replat & Renumbering of Lots 12,
13, 14 & 15 and Additional Lands
Plat 19-821 Platted 10/4/2006
- ◇ Ruth Yoder, trustee
OR 193-1069 11/27/2006
1.12 ac p.19-821
- ◇ Regan R. and Michelle F. Schlabach
OR 193-1092 11/28/2006
1.217 ac p.19-821

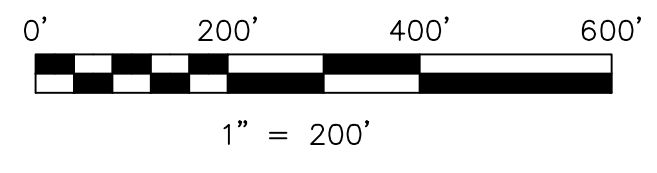

new survey required for next transfer

Last Revision: 12/10/2009

T-9, R-5, Sec.19
Walnut Creek Twp.
Holmes County, Ohio

WC-08

LET IT BE KNOWN, THIS MAP HAS BEEN PREPARED AS A REFERENCE GUIDE TO PROPERTY OWNERSHIP. WE BELIEVE THIS INFORMATION TO BE CORRECT AND CURRENT, HOWEVER IT IS NOT INTENDED FOR ANY LEGAL USE. WHETHER IT BE IN SALES, TRANSFERS, TRUSTS, LEASES OF ANY TYPE, ETC., AND DO NOT ACCEPT RESPONSIBILITY FOR ERRORS OF ANY NATURE OR OMISSIONS CONTAINED HEREIN.