

- 260098001 ① Ailee M. and Savilla Troyer
OR.180-925 5/19/2005
239-691 7/12/1988
0.0398 ac p.12-32
- 000000000 ② not used
- 2600169000 ③ Wayne E. and Ada A. Miller
OR.180-925 5/19/2005
1.043 ac p.19-394
- 2600869001 ④ Norman A. and Esther E. Miller
OR.184-1162 10/26/2005
0.224 ac p.19-531
- 2601031000 ⑤ William E. and Mary W. Yoder
234-831 4/14/1987
0.991 ac p.4-136
- 2601034000 ⑥ William E. and Mary W. Yoder
234-831 4/14/1987
0.942 ac p.4-136
- 2601031003 ⑦ William E. and Mary W. Yoder
234-831 4/14/1987
0.942 ac p.4-136
- 2600139001 ⑧ William E. and Mary W. Yoder
262-902 12/30/1993
0.014 ac p.14-401
- 2601031002 ⑨ Robert E. and Ruth Miller
262-904 12/30/1993
0.014 ac p.14-401
- 2600620001 ⑩ Mark Allen and Geneva Miller
OR.209-1969 3/11/2009
OR.209-1972 3/11/2009
0.877 ac p.14-730
- 2601308001 ⑪ Ben Jr. and Mary K. Troyer
272-837 3/29/1996
0.239 ac p.16-991
- 2601510000 ⑫ Roy A. and Mary Ellen Wengard
OR.17-233 9/28/1998
0.094 ac p.16-792
- 2601511000 ⑬ Adrian S. and Amanda E. Wengard
OR.12-760 7/16/1998
0.172 ac p.16-792
- 2601033002 ⑭ Robert J. and Adah Yoder, trustees
OR.148-385 5/8/2003
1.683 ac p.18-511
- 2600903001 ⑮ Robert J. and Adah Yoder, trustees
OR.148-379 5/8/2003
0.722 ac p.18-611
- 2600024002 ⑯ Esta and Elmina and Katie and Iva Beachy
OR.208-1032 8/20/2008
0.755 ac p.19-1361

T9, R5, Sec. 23 WC-01

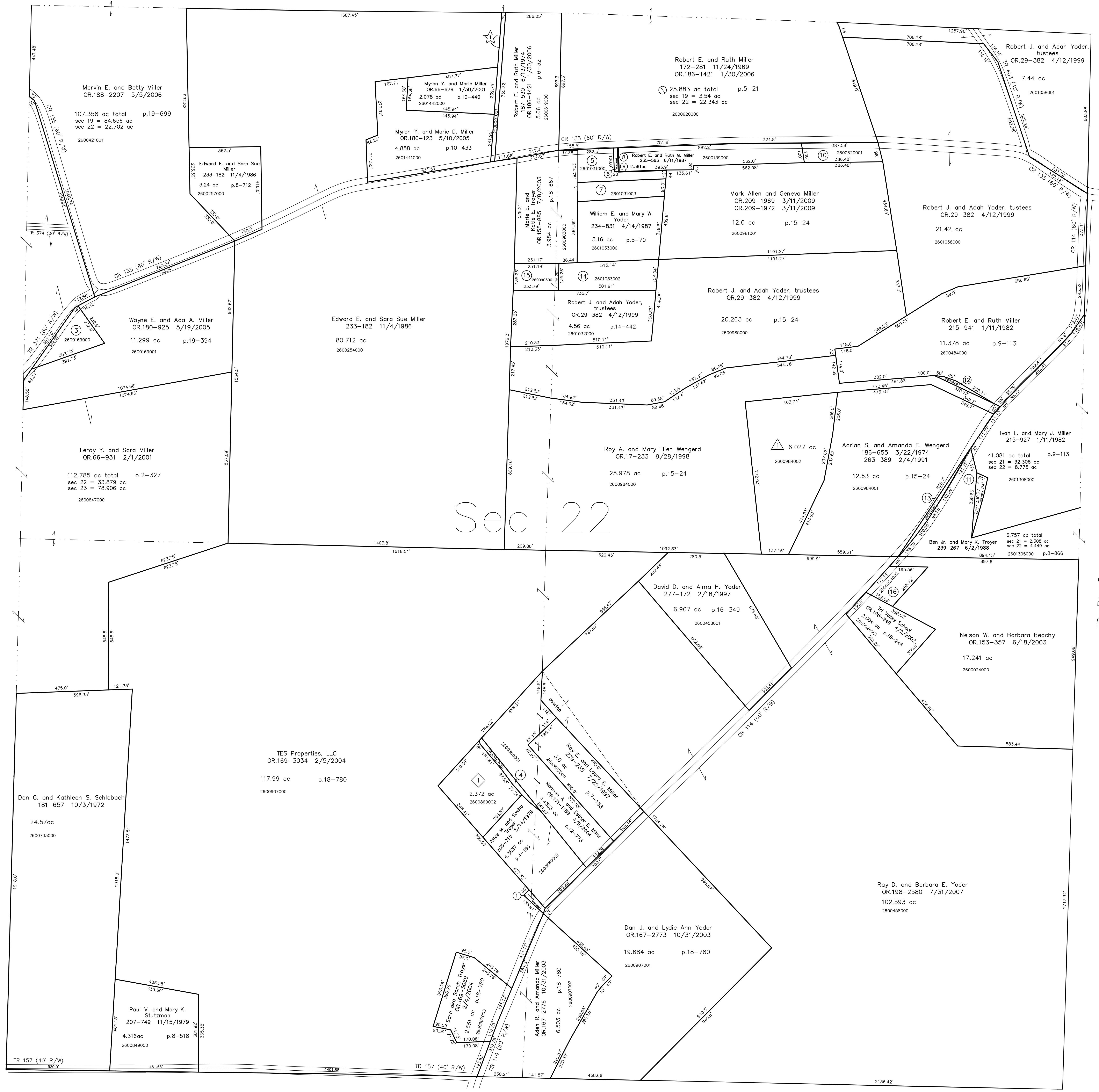

T9, R5, Sec. 21 WC-13

- ☆ Miller Road Subdivision
Plat 2-468 Platted 11/12/2008
- 2600091001 ☆ Daryl A. and Lee Ann Miller
OR.207-2811 11/14/2008
10.057 ac total p.2-468
- ◇ Walnut Valley Subdivision
Plat 19-547 Platted 11/17/2005
- 2600869002 ◇ Wayne A. and Fannie Miller
OR.200-2220 10/30/2007
2.372 ac p.19-547
- △ Spring Valley Subdivision
Plat 2-420 Platted 1/9/2006
- 2600984002 △ Lester M. and Martha R. Miller
OR.186-1281 1/25/2006
6.027 ac p.2-420

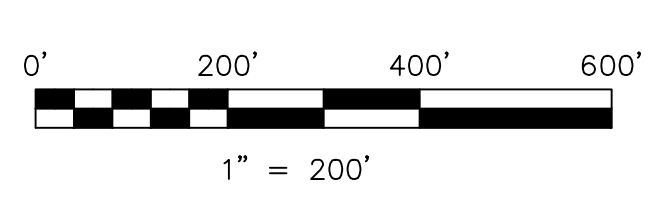

LET IT BE KNOWN, THIS MAP HAS BEEN PREPARED AS A REFERENCE GUIDE TO PROPERTY OWNERSHIP. WE BELIEVE THIS INFORMATION TO BE CORRECT AND CURRENT, HOWEVER IT IS NOT INTENDED FOR ANY LEGAL USE, WHETHER IT BE IN SALES, TRANSFERS, TRUSTS, LEASES OF ANY TYPE, ETC., AND DO NOT ACCEPT RESPONSIBILITY FOR ERRORS OF ANY NATURE OR OMISSIONS CONTAINED HEREIN.

○ new survey required for next transfer

Last Revision: 3/11/2009

T-9, R-5, Sec.22
Walnut Creek Twp.
Holmes County, Ohio

WC-07