

- 2600612002 ① Philip W. and Karen R. Miller  
225-578 11/28/1984  
225-583 11/28/1984  
0.148 ac
- 2601320000 ② Joseph L. and Mary J. Swartzentruber  
OR 192-2658 11/1/2006  
0.806 ac p.8-989
- 2600447000 ③ Roy Allen and Fannie Miller  
OR 77-68 6/5/2001  
0.385 ac p.17-887
- 2601320001 ④ Philip W. and Karen R. Miller  
OR 15-59 8/20/1998  
0.209 ac p.16-830
- 2601080001 ⑤ Joe W. and Amy Yoder  
OR 106-779 2/20/2001  
0.837 ac p.15-230
- 2600996004 ⑥ Abe A. Jr. and Alma Yoder  
OR 173-2729 7/14/2004  
1.201 ac p.19-123
- 2600851000 ⑦ Joseph Jr. and Mary Miller  
OR 176-949 11/9/2004  
0.918 ac p.19-237
- 2600851001 ⑧ James L. and Marianna Miller  
OR 176-930 11/8/2004  
1.727 ac p.19-237
- 2600918000 ⑨ Ray N. and Clara Troyer  
205-90 3/8/1979  
OR 4-70 4/27/1998  
1.52 ac
- 2600612003 ⑩ Philip W. and Karen R. Miller  
225-578 11/28/1984  
225-583 11/28/1984  
1.977 ac
- 2600996001 ⑪ Ray A. and Lydian Yoder  
252-461 9/6/1991  
1.482 ac p.12-741
- 2600996002 ⑫ Ray A. and Lydian Yoder  
278-556 6/9/1997  
1.284 ac p.16-443
- 2600238001 ⑬ Freedom Hills, Inc.  
264-404 5/11/1994  
1.8 ac
- 2600610003 ⑭ Kevin L. Miller  
OR 207-3140 11/21/2008  
0.823 ac p.19-1415

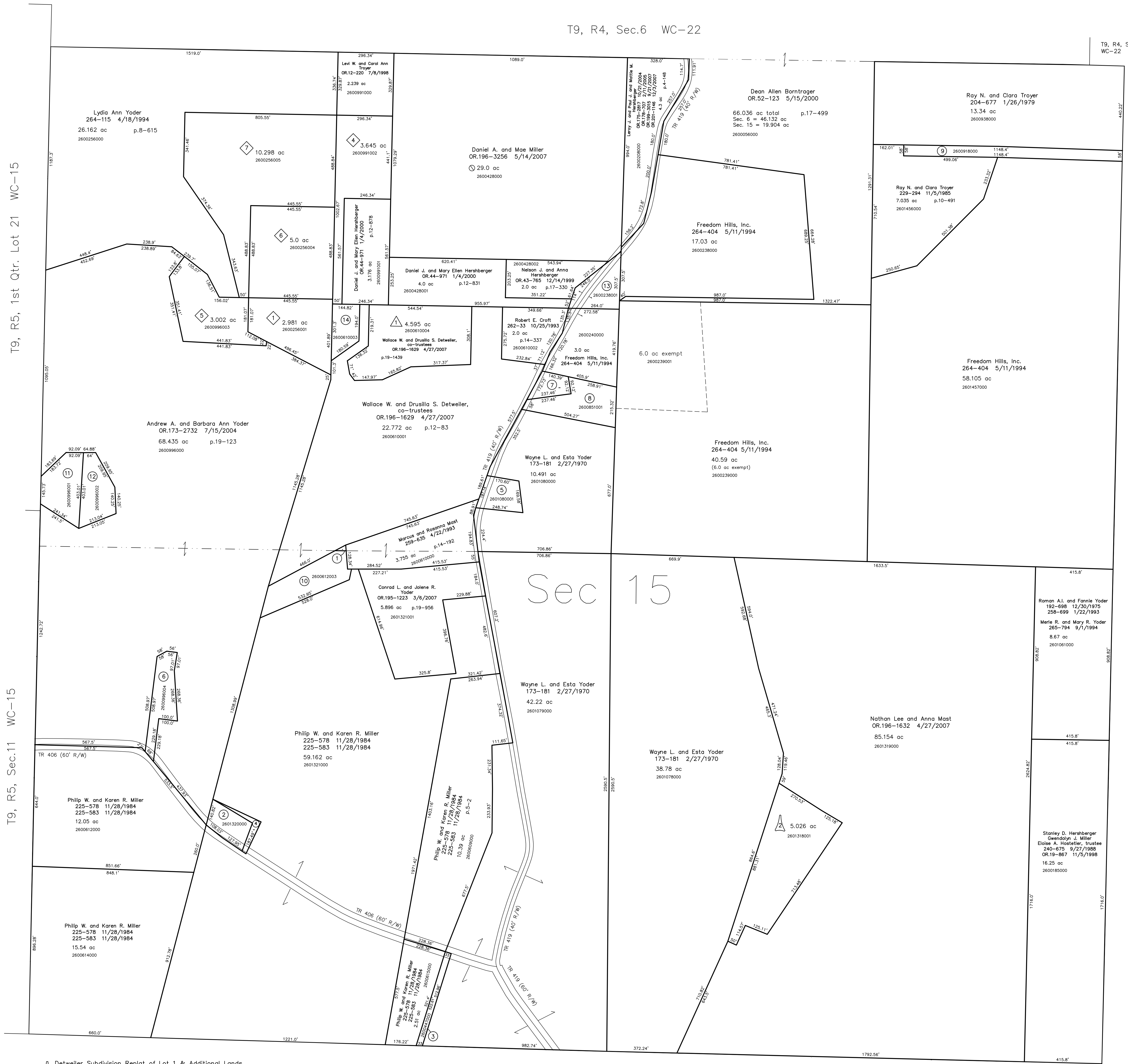

T9, R5, 1st Qtr. Lot 21 WC-15

T9, R5, Sec.11 WC-15

- ① **Detweiler Subdivision Replat of Lot 1 & Additional Lands**  
Plat 19-1225 Platted 1/8/2008
- ② **Fox Hill Subdivision**  
Plat 19-1439 Platted 12/24/2008
- ③ **Raymor Acres Allotment No.1**  
Plat 15-34 Platted 7/27/1994
- ④ **Raymor Acres Allotment No.1: Second Addition**  
Plat 17-334 Platted 12/17/1999
- ⑤ **Raymor Acres Allotment No.1: Third Addition**  
Plat 2-325 Platted 1/5/2001
- ⑥ **Raymor Acres Allotment No.1 Replat of Lots 2 & 3**  
Plat 2-441 Platted 1/26/2007

- 2601318000 ① Michael A. and Mary Beth Miller  
OR 168-2150 12/4/2003  
OR 200-3387 11/14/2007  
5.026 ac p.19-1225
- 2600256001 ② Kevin L. Miller  
265-868 9/7/1994  
2.981 ac p.15-34
- 2600991002 ③ Eli J. Hershberger  
OR 44-869 1/4/2000  
3.645 ac p.17-334
- 2600996003 ④ Andrew A. Yoder  
OR 114-892 6/11/2002  
3.002 ac p.2-325
- 2600256004 ⑤ Rauben A. and Alma J. Yoder  
OR 198-341 7/2/2007  
5.0 ac p.2-441
- 2600256005 ⑥ Samuel A. and Mary Yoder  
OR 198-337 7/2/2007  
OR 198-339 7/2/2007  
10.298 ac p.2-441

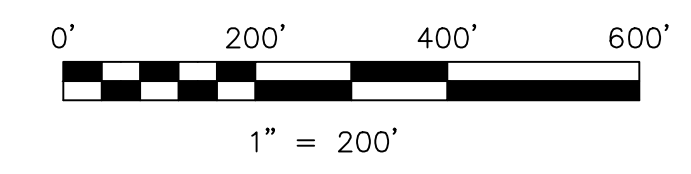

LET IT BE KNOWN, THIS MAP HAS BEEN PREPARED AS A REFERENCE GUIDE TO PROPERTY OWNERSHIP. WE BELIEVE THIS INFORMATION TO BE CORRECT AND CURRENT. HOWEVER, IT IS NOT INTENDED FOR ANY LEGAL USE, WHETHER IT BE IN SALES, TRANSFERS, TRADES, LEASES OF ANY TYPE, ETC., AND DO NOT ACCEPT RESPONSIBILITY FOR ERRORS OF ANY NATURE OR OMISSIONS CONTAINED HEREIN.

new survey required for next transfer

Last Revision: 12/24/2008  
**T-9, R-4, Sec.15**  
**Walnut Creek Twp.**  
**Holmes County, Ohio**

# WC-21