

T9, R5, Sec. 21 WC-13

Clark Township T8, R5, Sec. 2 C-20

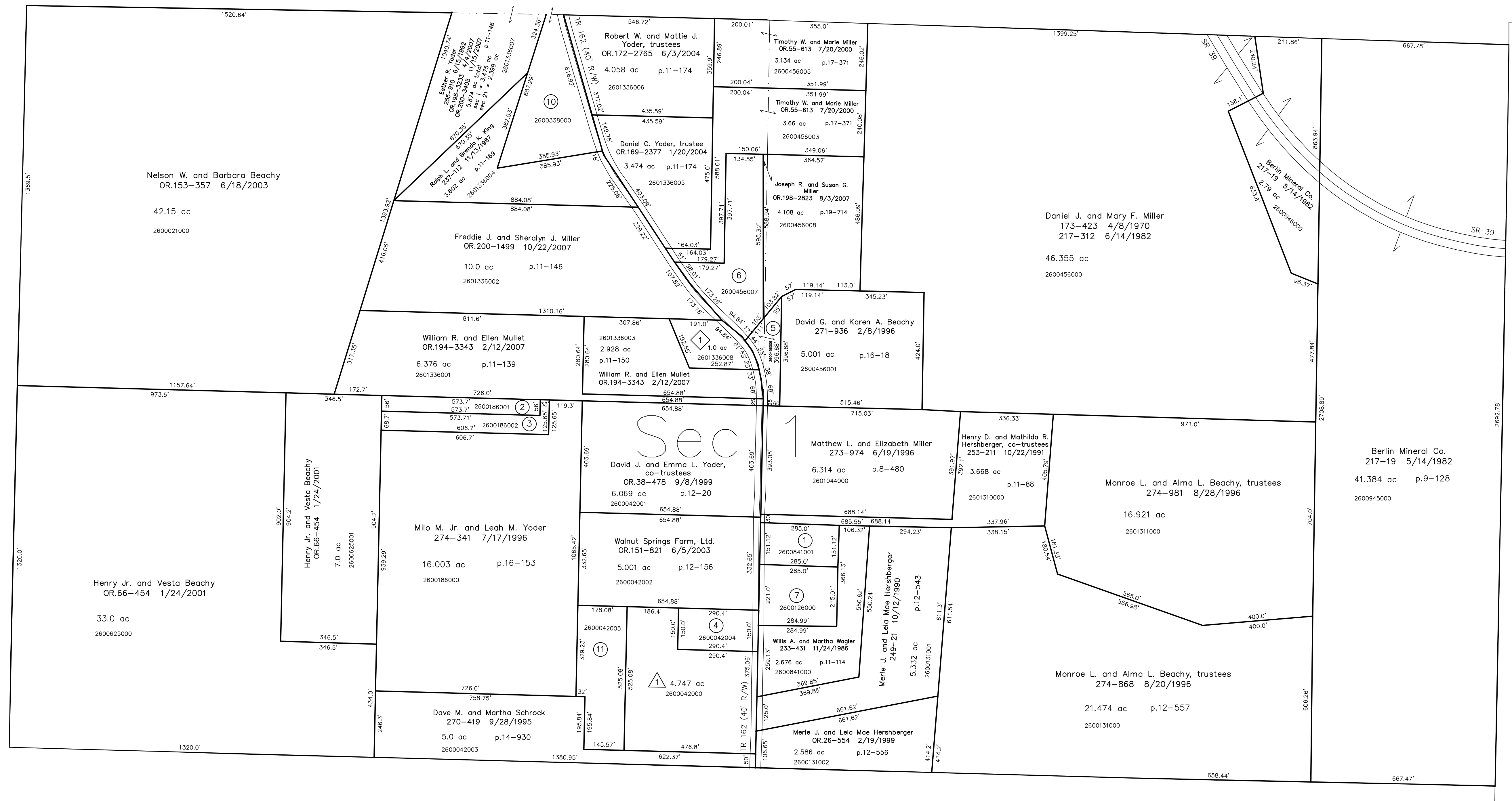

T8, R4, Sec. 5 WC-18

Clark Township T8, R5, Sec. 1 (south 1/2) C-25

- 2600841001 ① Melvin and Anne Erb
232-82 8/21/1986
0.989 ac p.11-87
- 2600186001 ② William R. and Ellen Mullet
OR.194-3343 2/12/2007
0.75 ac p.16-19
- 2600186002 ③ William R. and Ellen Mullet
OR.194-3343 2/12/2007
1.0 ac p.16-141
- 2600042004 ④ Michael James and Carol Sue Miller
OR.42-24 11/10/1999
1.0 ac p.17-296
- 2600456006 ⑤ David G. and Karen A. Beachy
OR.49-324 3/24/2000
0.671 ac p.17-437
- 2600456007 ⑥ David G. and Karen A. Beachy aka Beachy
OR.188-3357 5/19/2006
2.506 ac p.18-714
- 2600126000 ⑦ Melvin L. and Anne Erb
211-573 12/15/1980
1.426 ac p.8-693
- 2600456004 ⑧ Randall L. and Dee Ann Gerber
OR.38-430 9/7/1999
2.107 ac p.17-232
- 2600456002 ⑨ Randall L. and Dee Ann Gerber
OR.34-771 7/8/1999
2.0 ac p.17-168
- 2600338000 ⑩ Ralph L. and Brenda K. Kling
198-142 5/19/1977
239-973 8/8/1988
2.361 ac p.7-812
- 2600042005 ⑪ Dave M. and Martha Schrock
OR.79-87 3/29/2001
2.0 ac p.17-820

- ◇ Yoder Woods Allotment No.1
Plat 15-74 Platted 12/21/1995
- ◇ V. Isaacs LLC
OR.169-611 12/31/2003
1.0 ac
- △ Pine Hill Subdivision
Plat 17-821 Platted 3/20/2001
- △ Ervin L. and Susanna S. Yoder
OR.71-61 3/30/2001
OR.89-243 10/1/2001
4.747 ac

Last Revision: 11/15/2007

**T-8, R-5, Sec.1 (north 1/2)
Walnut Creek Twp.
Holmes County, Ohio**

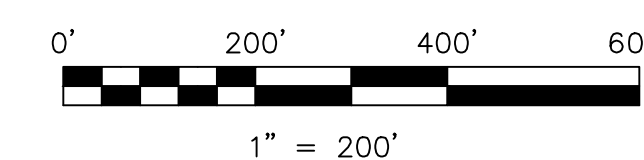

LET IT BE KNOWN, THIS MAP HAS BEEN PREPARED AS A REFERENCE GUIDE TO PROPERTY OWNERSHIP. WE BELIEVE THIS INFORMATION TO BE CORRECT AND CURRENT. HOWEVER, IT IS NOT INTENDED FOR ANY LEGAL USE, WHETHER IT BE IN SALES, TRANSFERS, TRADES, LEASES OF ANY TYPE, ETC., AND DO NOT ACCEPT RESPONSIBILITY FOR ERRORS OF ANY NATURE OR OMISSIONS CONTAINED HEREIN.

new survey required
for next transfer

WC-12