

- 2600793000 ① Miller-Hope Development, LLC  
OR.204-1000 5/2/2008  
0.498 ac
- 2600794000 ② Miller-Hope Development, LLC  
O.R. 204-1000 5/2/2008  
0.213 ac p.4-41
- 2600818000 ③ Lester B. and Lydian Miller  
274-558 8/21/1996  
0.459 ac
- 2601011000 ④ Calvin and Sharon Yoder  
177-134 6/7/1971  
0.709 ac p.4-57
- 2600817000 ⑤ Dwayne A. and Mary Ellen Troyer  
Roy E. and Esther Marie Yoder  
OR.134-50 1/2/2003  
0.09 ac
- 2600439000 ⑥ Vivian F. Miller, Nancy L. Soyars,  
Brenda D. Miller, Richard E. Miller  
OR.13-46 7/21/1998  
0.671 ac
- 2601002000 ⑦ Alvin and Ruth Yoder  
198-153 5/20/1977  
0.098 ac p.7-815
- 2600432000 ⑧ Benjamin L. and Mary Lou Miller  
198-273 6/22/1977  
1.005 ac p.7-444
- 2600398000 ⑨ Emanuel D. and Mary Esther Schlabach  
239-781 7/20/1988  
1.01 ac p.10-842
- 2600894000 ⑩ Ivan J. and Gladys Troyer  
258-519 1/7/1993  
0.12 ac
- 2600893000 ⑪ Ivan J. and Gladys Troyer  
258-519 1/7/1993  
0.12 ac p.3-69
- 2600895000 ⑫ Ivan J. and Gladys Troyer  
258-519 1/7/1993  
0.37 ac p.3-69
- 2601111000 ⑬ Schrock's Woodcrafts, Inc.  
204-202 12/5/1978  
1.0 ac
- 2601110000 ⑭ Schrock's Woodcrafts, Inc.  
204-202 12/5/1978  
0.169 ac
- 2601120000 ⑮ Schrock's Woodcrafts, Inc.  
204-202 12/5/1978  
0.33 ac
- 2600771000 ⑯ Bryan J. and Mary Catherine Schrock  
OR.65-283 1/5/2001  
0.4 ac p.5-93
- 2600797000 ⑰ Ronald E. Schrock  
206-219 6/19/1979  
1.0 ac p.7-574
- 2601401000 ⑱ Ronald E. Schrock  
244-609 8/16/1984  
0.888 ac p.10-295
- 2600600000 ⑲ Clyde W. and Esta Yoder  
OR.200-1670 10/24/2007  
0.19 ac
- 2600599000 ⑳ Clyde W. and Esta Yoder  
OR.200-1670 10/24/2007  
0.503 ac
- 2600599001 ㉑ Clyde W. and Esta Yoder  
OR.200-1670 10/24/2007  
0.238 ac
- 2601096001 ㉒ Homespun Treasures of Walnut Creek Inc.  
OR.201-1034 11/20/2007  
0.724 ac p.19-1201
- 2601095000 ㉓ Mast Holding Company Limited  
269-589 7/25/1995  
0.465 ac p.4-101
- 2600414001 ㉔ Anna Hochstetler  
225-34 10/3/1984  
0.007 ac
- 2600672000 ㉕ Ruth Yoder  
OR.71-252 4/2/2001  
0.24 ac p.3-738
- 2600672001 ㉖ Ruth Yoder  
OR.71-252 4/2/2001  
0.04 ac p.3-748
- 2600671000 ㉗ Ruth Yoder  
OR.71-252 4/2/2001  
0.367 ac
- 2600500000 ㉘ Wayne and Ellen Yoder  
OR.208-673 12/15/2008  
0.554 ac p.19-1428
- 2600370000 ㉙ Lee L. and Patricia Sue Lenhart  
143-493 7/28/1960  
252-48 7/3/1991  
0.643 ac
- 2600300000 ㉚ Mark A. and Jessica D. Hochstetler  
OR.184-2043 11/7/2005  
0.26 ac p.19-539
- 2600420000 ㉛ Ivan A. and Kathy Yoder  
OR.188-3429 8/14/2007  
0.488 ac p.19-699
- 2601085000 ㉜ Nossis, LLC  
OR.17-414 9/30/1998  
0.669 ac p.16-871
- 2601010003 ㉝ Emanuel D. and Mary Esther Schlabach  
OR.191-675 6/4/2003  
0.782 ac p.18-635
- 2601080000 ㉞ Alvin J. and Maudie Beachy, co-trustees  
OR.188-2475 12/8/2003  
0.564 ac p.9-198
- 2600277000 ㉟ Ronald W. and Geraldine Horriberger  
150-333 6/8/1983  
0.36 ac p.3-958
- 2601370000 ㊱ Donald Max Troyer, trustee  
OR.53-886 6/16/2000  
0.3213 ac p.10-216
- 0000000000 ㊲ not used
- 2600269001 ㊳ David M. and Janice C. Gooding  
OR.193-1207 11/30/2006  
0.858 ac p.2-230
- 0000000000 ㊴ not used
- 2600112001 ㊵ Crist E. and Joan A. Miller, co-trustees  
OR.40-546 10/15/1999  
0.447 ac p.14-624
- 2601402001 ㊶ Mast Holding Company Limited  
287-613 2/17/1995  
1.139 ac p.15-47
- 2601505000 ㊷ Aden E. and Betty Troyer  
271-155 12/5/1995  
271-157 12/5/1995  
0.832 ac p.14-867
- 2600818000 ㊸ Jeffrey D. and Ruth A. Raines  
OR.189-1365 6/2/2006  
1.367 ac p.12-532
- 2600540000 ㊹ Verna Bontrager, trustee  
OR.177-2492 1/18/2005  
1.94 ac
- 2600572000 ㊺ Jonathon David and Rose Ann Miller  
266-318 10/12/1994  
1.150 ac
- 2600269002 ㊻ Cora Horriberger Trust  
255-892 6/12/1992  
1.642 ac p.2-230
- 2600414000 ㊼ Anna Hochstetler  
225-34 10/3/1984  
1.77 ac
- 2601028000 ㊽ Andy A. and Carolyn Mast  
266-1 9/21/1994  
1.46 ac p.3-28 B
- 2601136000 ㊾ Andy A. and Carolyn Mast  
266-1 9/21/1994  
1.2 ac p.5-42
- 2600111000 ㊿ Raymond J. and Susan A. Miller  
266-231 10/4/1994  
1.95 ac p.7-738
- 2600122000 ① Raymond J. and Susan A. Miller  
266-231 10/4/1994  
1.553 ac p.7-468
- 2600896000 ② Ivan J. and Gladys Troyer  
258-519 1/7/1993  
1.553 ac p.7-468
- 2600472002 ③ Calvin and Sharon Yoder  
233-601 12/10/1986  
1.728 ac p.10-665
- 2601057000 ④ Robert J. and Adah Yoder, trustees  
OR.29-382 4/12/1999  
1.97 ac
- 2600269007 ⑤ Dennis A. and Marilyn Kay Robor  
OR.193-2865 12/21/2006  
0.051 ac p.19-894
- 2600080001 ⑥ Steven R. and Rhoda Joy Troyer  
OR.202-633 1/24/2008  
0.346 ac p.19-1235

T9, R5, Sec. 18 WC-02

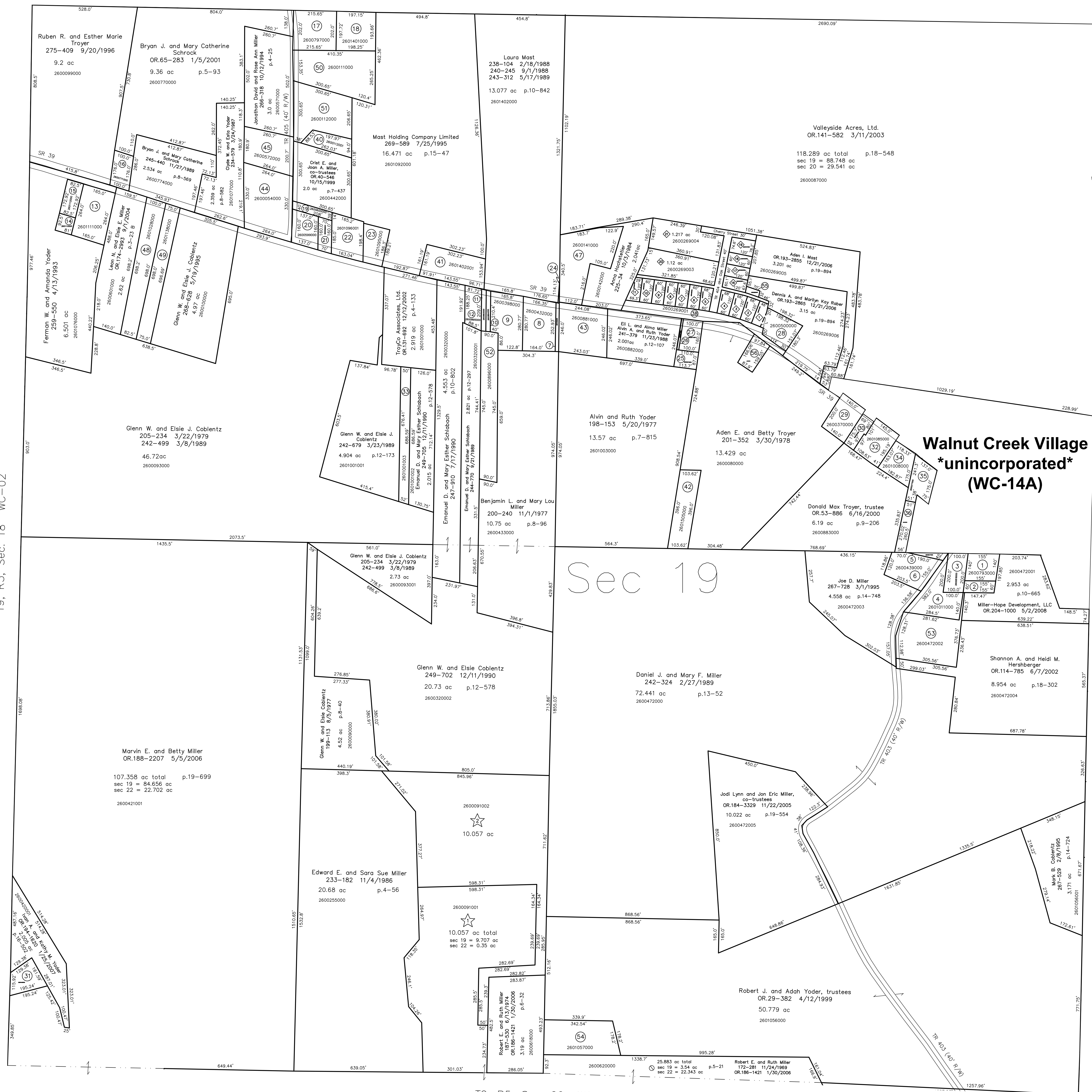

Walnut Creek Village  
\*unincorporated\*  
(WC-14A)

Sec 19

T9, R5, Sec. 20 WC-14

- ☆ Miller Road Subdivision  
Plat 2-468 Platted 11/12/2008
- 2600091001 ☆ Daryl A. and Lee Ann Miller  
OR.207-2811 11/14/2008  
10.057 ac total
- 2600091002 ☆ Daryl A. and Lee Ann Miller  
OR.207-2815 11/14/2008  
10.057 ac p.2-468

- ◇ Albert Horriberger's Subdivision  
Plat 3-70 Platted 8/29/1959
- 2600273000 ① Npt Doran and Alice Horriberger  
154-544 1/7/1985  
236-555 10/2/1987
- 2600500000 ② SE pt Wayne and Ellen Yoder  
OR.208-673 12/15/2008  
0.017 ac p.19-1428
- 2600274000 ③ Doran and Alice Horriberger  
154-544 1/7/1985  
236-555 10/2/1987
- 2600275000 ④ Doran and Alice Horriberger  
154-544 1/7/1985  
236-555 10/2/1987
- 2600276000 ⑤ Doran and Alice Horriberger  
154-544 1/7/1985  
236-555 10/2/1987
- 2600258000 ⑥ David M. and Janice C. Gooding  
OR.193-1207 11/30/2006
- 2600259000 ⑦ David M. and Janice C. Gooding  
OR.193-1207 11/30/2006
- 2600260000 ⑧ David M. and Janice C. Gooding  
OR.193-1207 11/30/2006
- 2600261000 ⑨ David M. and Janice C. Gooding  
OR.193-1207 11/30/2006
- 2600262000 ⑩ David M. and Janice C. Gooding  
OR.193-1207 11/30/2006
- 2600263000 ⑪ David M. and Janice C. Gooding  
OR.193-1207 11/30/2006

- 2600264000 ⑫ David M. and Janice C. Gooding  
OR.193-1207 11/30/2006
- 2600223001 ⑬ Patricia F. Hershberger  
141-494 10/3/1959  
194-502 6/23/1976
- 2600223000 ⑭ Patricia F. Hershberger  
141-494 10/3/1959  
194-502 6/23/1976
- 2600728000 ⑮ John R. and Sally J. Schie  
143-262 6/9/1960
- 2600727000 ⑯ John R. and Sally J. Schie  
143-262 6/9/1960
- Albert Horriberger's Subdivision  
Replat & Renumbering of Lots 12,  
13, 14 & 15 and Additional Lands  
Plat 19-821 Platted 10/4/2006
- 2600269003 ⑰ Ruth Yoder, trustee  
OR.193-1069 11/27/2006  
1.12 ac p.19-821
- 2600269004 ⑱ Regan R. and Michelle F. Schlabach  
OR.193-1092 11/28/2006  
1.217 ac p.19-821

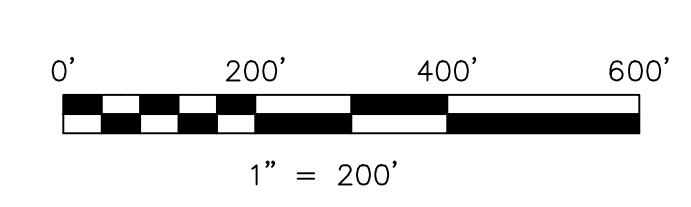

LET IT BE KNOWN, THIS MAP HAS BEEN PREPARED AS A REFERENCE GUIDE TO PROPERTY OWNERSHIP. WE BELIEVE THIS INFORMATION TO BE CORRECT AND CURRENT. HOWEVER, IT IS NOT INTENDED FOR ANY LEGAL USE, WHETHER IT BE IN SALES, TRANSFERS, TRADES, LEASES OF ANY TYPE, ETC., AND DO NOT ACCEPT RESPONSIBILITY FOR ERRORS OF ANY NATURE OR OMISSIONS CONTAINED HEREIN.

new survey required for next transfer

Last Revision: 12/15/2008

T-9, R-5, Sec.19  
Walnut Creek Twp.  
Holmes County, Ohio

WC-08