

- 250005001 (1) Roman A. and Mary M. Yoder
271-852 2/2/1996
0.5 ac p.16-14
- 250004000 (2) Roman A. and Mary M. Yoder
270-434 10/2/1995
1.0 ac p.5-127
- 2400929000 (3) Allen C. and Iva Miller
231-855 8/1/1986
1.511 ac p.8-853
- 2400930001 (4) Allen C. and Iva Miller
OR.10-235 6/4/1988
1.627 ac p.16-745
- 2400397010 (5) Michael R. Yoder
OR.59-289 9/26/2000
0.4 ac p.17-644
- 2400397009 (6) Leon R. and Emma Yoder
OR.59-302 9/26/2000
1.077 ac p.17-644

Wayne County TR 197
Hogback Road

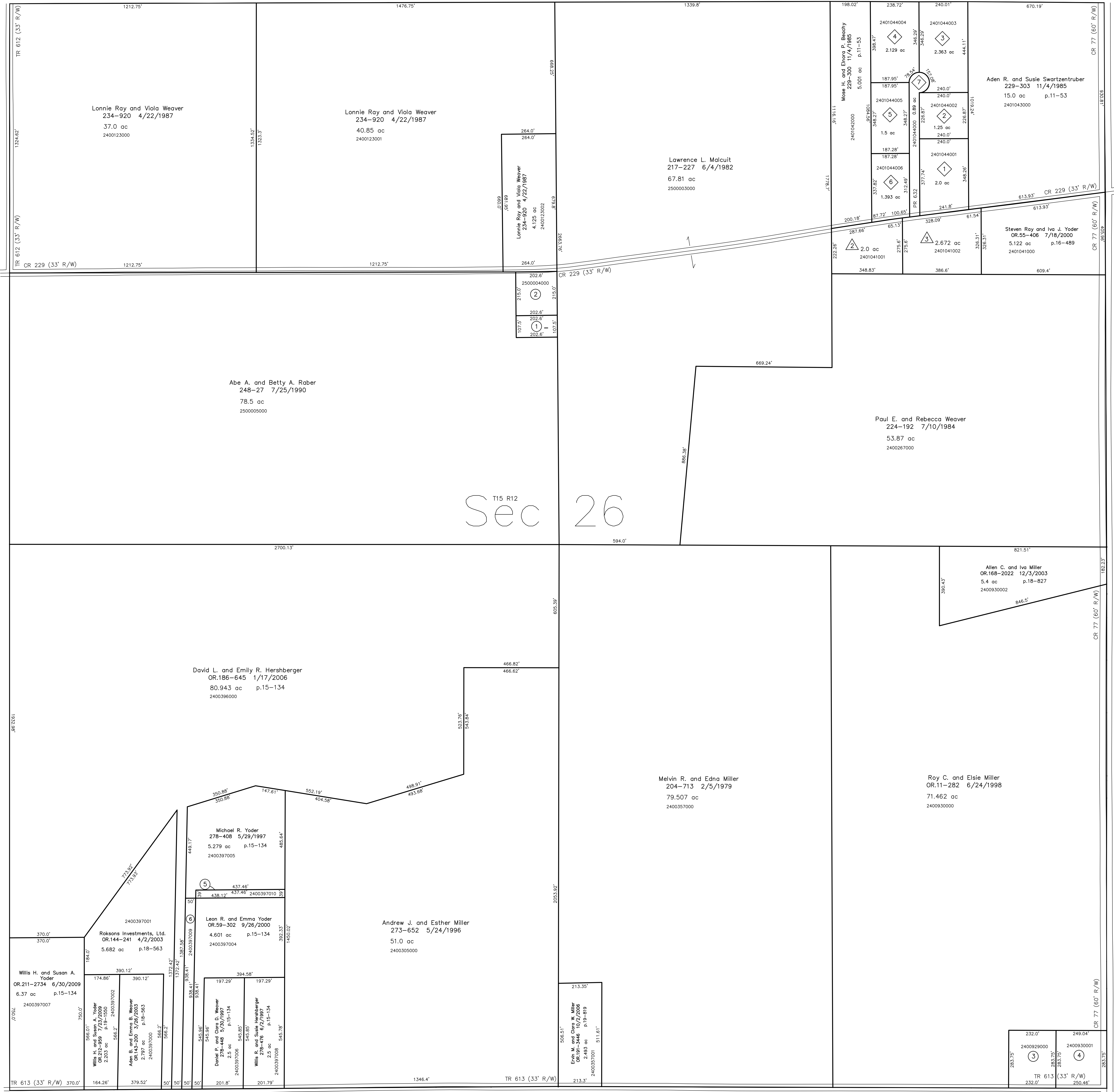

T15, R12, Sec.27 SC-26

T15, R12, Sec.25 SC-35

T15, R12, Sec.35 SC-29

◇ Shetler Allotment No.1
Plot 2-187 Platted 9/9/1986

- 2401044001 ◇ Norman D. and Sharon Kay Miller
279-678 8/27/1997
2.0 ac p.2-187
- 2401044002 ◇ Barbara E. Miller
233-319 11/14/1986
1.25 ac p.2-187
- 2401044003 ◇ David P. and Virginia Shetter
260-913 7/29/1993
2.363 ac p.2-187
- 2401044004 ◇ Sheldon L. and Joann B. Miller
OR.87-460 9/14/2001
2.129 ac p.2-187
- 2401044005 ◇ Paul H. and Sharon Kay Miller
273-462 9/2/1986
1.5 ac p.2-187
- 2401044006 ◇ Norman D. and Sharon Kay Miller
OR.45-824 1/20/2000
1.393 ac p.2-187
- 2401044000 ◇ Each lot owner has 1/6 in roadway
0.89 ac p.2-187

△ Replotting & Renumbering of
Calmoutier Allotment No.1
Plot 16-965 Platted 12/22/1998

- 2401041001 △ Martin E. and Iva J. Yoder
OR.23-431 12/10/1998
2.0 ac p.16-965
- 2401041002 △ Ervin S. and Sara J. Yoder
229-297 11/5/1985
2.672 ac p.16-965

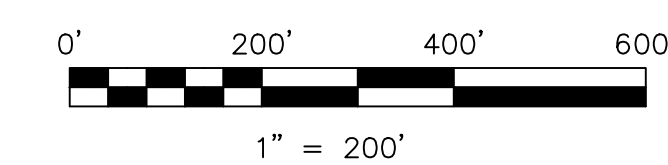

LET IT BE KNOWN, THIS MAP HAS BEEN PREPARED AS A REFERENCE
GUIDE TO PROPERTY OWNERSHIP. WE BELIEVE THIS INFORMATION TO
BE CORRECT AND CURRENT, HOWEVER IT IS NOT INTENDED FOR ANY
LEGAL USE, WHETHER IT BE IN SALES, TRANSFERS, TRADES, LEASES
OF ANY TYPE, ETC., AND DO NOT ACCEPT RESPONSIBILITY FOR
ERRORS OF ANY NATURE OR OMISSIONS CONTAINED HEREIN.

○ new survey required
for next transfer

Last Revision: 7/23/2009
T-15, R-12, Sec.26
Salt Creek Twp.
Holmes County, Ohio

SC-30