

- 2400518001 ① Saltorek Township Trustees
271-186 12/6/1995
0.4 ac p.14-969
- 2400939003 ② John E. and Ella Hershberger
259-391 4/5/1993
1.001 ac p.14-184
- 2400344002 ③ Mervin J. and Mary Miller
253-296 10/31/1991
0.834 ac p.12-783
- 2400411000 ④ Roy D. Yoder
216-779 11/10/1982
1.0 ac p.8-465
- 3400533000 ⑤ Merlin R. and Ruby R. Yoder
OR.147-666 5/2/2003
0.223 ac p.10-544
- 3400532000 ⑥ Merlin R. and Ruby R. Yoder
OR.147-666 5/2/2003
1.09 ac p.7-552
- 3400727000 ⑦ Noah L. and Mary Yoder
206-464 7/13/1979
0.553 ac p.8-450
- 2400938000 ⑧ John E. and Ella Hershberger
216-963 5/10/1982
1.556 ac p.10-7
- 2460002000 ⑨ East Salt Creek Parochial School
(aka Bontown School)
203-354 9/15/1978
1.3 ac
- 2400493001 ⑩ Dan D. Hershberger, Jr.
OR.215-2858 12/31/2009
0.056 ac p.16-750
- 2400688000 ⑪ Allen J. and Marlene Yutz
OR.212-495 7/17/2009
0.883 ac p.17-366
- 2400939002 ⑫ Allen J. and Marlene Yutz
OR.212-495 7/17/2009
0.591 ac p.17-386
- 3400726001 ⑬ Leon A. and Linda Sue Yoder
OR.65-196 1/5/2001
1.0 ac p.17-749
- 2400496000 ⑭ Ivan D. and Erma J. Swartzentruber
OR.190-1881 7/21/2006
1.99 ac p.8-24
- 2400599000 ⑮ David A. and Susie Yoder
OR.28-328 3/24/1999
OR.28-328 3/24/1999
1.765 ac p.8-365
- 2400681002 ⑯ Mark R. and Erma Yoder
OR.46-204 1/26/2000
1.5 ac p.17-368
- 2400939004 ⑰ Allen J. Yutz
OR.47-92 2/14/2000
1.407 ac p.17-386
- 3400568005 ⑱ Jacob L. and Betty Keim
OR.201-560 11/20/2007
0.282 ac p.19-1192
- 2400493004 ⑲ Dan D. Hershberger, Jr.
OR.215-2858 12/31/2009
0.01 ac p.19-1544

T15, R12, Sec.26 SC-30

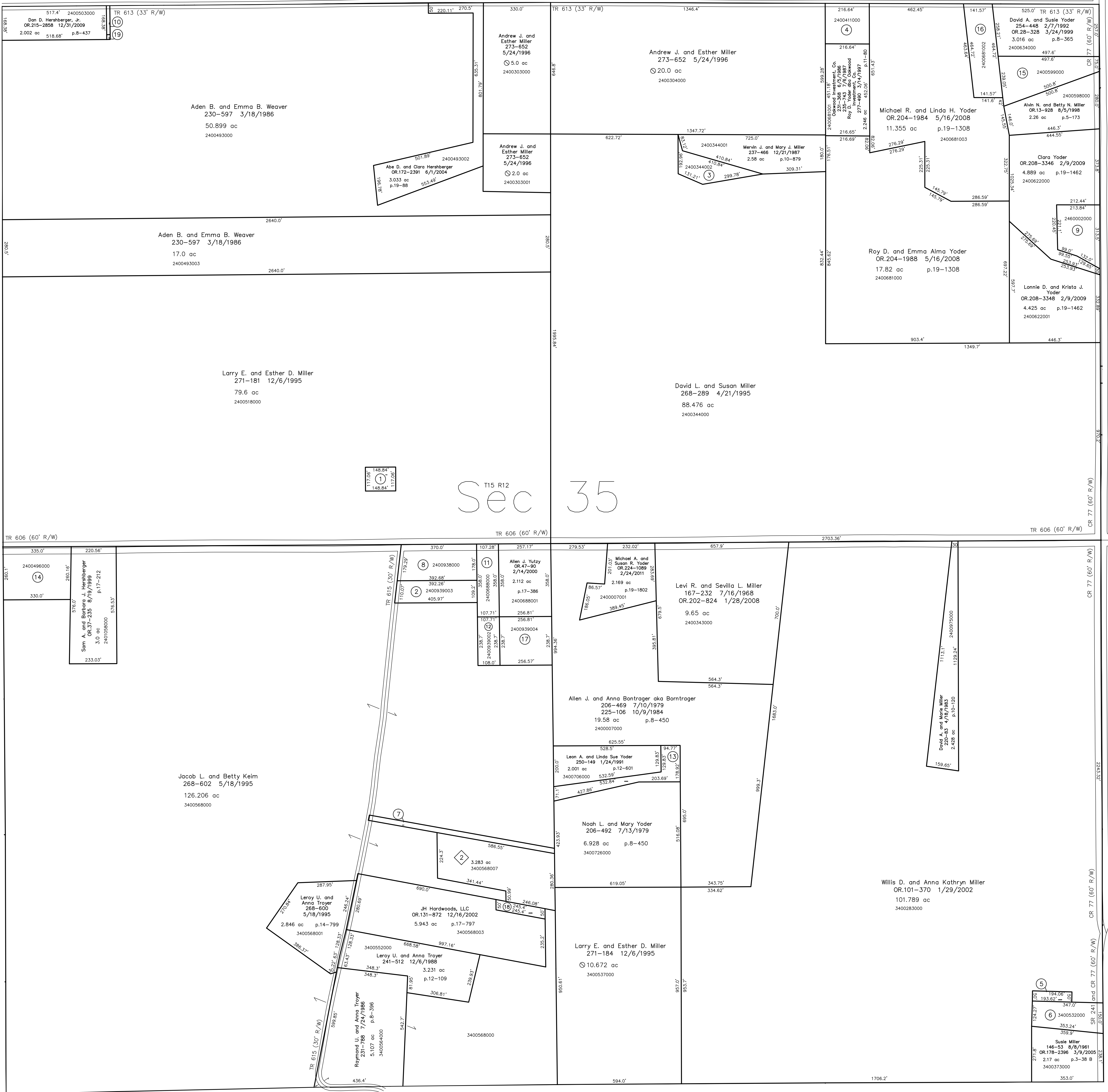

T15, R12, Sec.34 SC-25

T15, R12, Sec.36 SC-34

T14, R12, Sec.2 SC-28

Spring Acres Subdivision Replat
plat 19-1218 platted 12/31/2007

3400568007 ⑳ Daniel J. and Miriam D. Keim
OR.204-1654 5/13/2008
3.263 ac p.19-1218

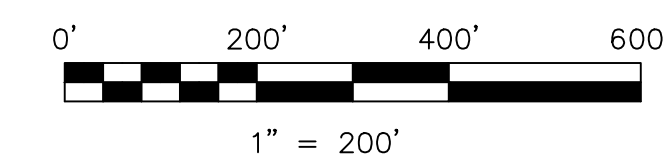

LET IT BE KNOWN, THIS MAP HAS BEEN PREPARED AS A REFERENCE
GUIDE TO PROPERTY OWNERSHIP. WE BELIEVE THIS INFORMATION TO
BE CORRECT AND CURRENT, HOWEVER IT IS NOT INTENDED FOR ANY
LEGAL USE, WHETHER IT BE IN SALES, TRANSFERS, TRADES, LEASES
OF ANY TYPE, ETC., AND DO NOT ACCEPT RESPONSIBILITY FOR
ERRORS OR ANY NATURE OR OMISSIONS CONTAINED HEREIN.

new survey required
for next transfer

Last Revision: 2/24/2011
T-15, R-12, Sec.35
Salt Creek Twp.
Holmes County, Ohio

SC-29

SR 241