

Middletown DV.1-236 platted 11/29/1827

3400073000	Lot 1	SWpt	D and P Enterprises 194-504 6/23/1976
3400074000	Lot 1	Ept	D and P Enterprises 194-504 6/23/1976
3400072000	Lot 1	NWpt	D and P Enterprises 194-504 6/23/1976
3400412000	Lot 2		Ruth E. Nussbaum 193-597 4/1/1976
3400343000	Lot 3		Mahlon L. and Lizzie Miller 193-675 1/16/1973
	Lot 4		see map
3400734000	Lot 5		D & P Enterprises OR.52-457 5/22/2000
3400733000	Lot 6		D & P Enterprises OR.52-457 5/22/2000
3400678000	Lot 7		Paul A. and Betty Yoder OR.59-944 10/6/2000
3400679000	Lot 8		Paul A. and Betty Yoder OR.59-944 10/6/2000
3400004000	Lot 9		The Abba Family Revocable Trust OR.27-260 2/25/1999
3400030000	Lot 10	NWpt	The Abba Family Revocable Trust OR.27-260 2/25/1999
3400732000	Lot 10	SEpt	D & P Enterprises OR.52-457 5/22/2000
3400548000	Lot 11		Mount Hope Holdings, LLC OR.191-3439 10/2/2006
3400543000	Lot 12	Npt	Daniel J. and Wilma D. Troyer OR.191-3437 10/2/2006
3400542000	Lot 12	Spt	Mount Hope Holdings, LLC OR.191-3439 10/2/2006
3400544000	Lot 13		Daniel J. and Wilma D. Troyer OR.191-3437 10/2/2006
3400545000	Lot 14		Daniel J. and Wilma D. Troyer OR.191-3437 10/2/2006
3400546000	Lot 15		Daniel J. and Wilma D. Troyer OR.191-3437 10/2/2006
3400547000	Lot 16		Daniel J. and Wilma D. Troyer OR.191-3437 10/2/2006
3400393000	Lot 17		Mt. Hope Development, Co. 262-680 12/16/1993
3400709000	Lot 18		The Kilbuck Savings Bank Company OR.189-2921 5/12/2006
3400712001	Lot 19	Ept	The Kilbuck Savings Bank Company 272-919 4/8/1996 0.07 ac p.16-67
3400712000	Lot 19	Wpt	The Kilbuck Savings Bank Company OR.189-2921 5/12/2006
3400167000	Lot 20	Ept	The Kilbuck Savings Bank Co. 272-919 4/7/1996
3400168000	Lot 20	Mdpt	The Kilbuck Savings Bank Co. 212-835 5/5/1981
3400711000	Lot 20	Wpt	The Kilbuck Savings Bank Company 272-919 4/8/1996 0.076 ac p.16-67
3400630000	Lot 21		Sanford R. and Frieda A. Yoder OR.203-578 3/12/2005
3400231000	Lot 22		Kathryn B. and Byron W. Kendall 231-480 5/24/1991 OR.195-1323 3/7/2007 OR.191-533 5/22/2007 0.192 ac p.12-663
3400230000	Lot 23	Ept	Kathryn B. and Byron W. Kendall 231-480 5/24/1991 OR.195-1323 3/7/2007 OR.191-533 5/22/2007 0.183 ac p.12-663
	Lot 23	Wpt	see map
	Lot 24		see map
	Lot 25		see SC-27
	Lot 26		see SC-27
	Lot 27		see SC-27
3400556000	Lot 28		Lydian J. and Clara J. and Effie J. Troyer 157-232 12/13/1965 OR.198-2852 8/3/2007
3400555000	Lot 29	SI/2	Lydian J. and Clara J. and Effie J. Troyer 157-232 12/13/1965 OR.198-2852 8/3/2007
3400637000	Lot 29	NI/2	D.B.M. Foods, Inc. OR.12-600 7/14/1998
3400636000	Lot 30		D.B.M. Foods, Inc. OR.12-600 7/14/1998
	Lot 31		see map
	Lot 32	Npt	see map
	Lot 32	SWpt	see map
	Lot 33		see map
	Lot 34		see map
	Lot 35	Spt	see map
3400426000	Lot 35	NEpt	Allen N. and Irene L. Raber OR.49-397 3/28/2000
	Lot 36	Wpt	see map
3400427000	Lot 36	Ept	Allen N. and Irene L. Raber OR.49-397 3/28/2000
3400428000	Lot 37	SWpt	Allen N. and Irene L. Raber OR.49-397 3/28/2000
	Lot 37	NEpt	see map
3400429000	Lot 38		Allen N. and Irene L. Raber OR.49-397 3/28/2000
3400383000	Lot 39		Kausa Group, Ltd. OR.176-525 11/3/2004
3400071000	Lot 40	NEpt	D. & P. Enterprises 247-299 5/22/1990
	Lot 40	SWpt	see map

First Addition of lots to the town of Middletown DV.3-66 platted 11/28/1834

3400391000	Lot 41		Mt. Hope Development, Co. 262-682 12/16/1993
3400335000	Lot 42		Mt. Hope Development, Co. OR.113-310 5/20/2002
3400422000	Lot 43	Wpt	Raber Family Farm, Ltd. OR.204-87 4/21/2008
3400434000	Lot 43	Ept	Donald W. and La Vonne R. Rothacher 174-92 6/15/1970
3400423000	Lot 44		Raber Family Farm, Ltd. OR.204-87 4/21/2008
3400563000	Lot 45		Paul U. and Effie Troyer 179-365 2/8/1972 OR.154-206 6/24/2003
3460002000	Lot 46		Trustees in trust for the Methodist Episcopal Church of Meeting House Property 9-394 1/2/1844
3400713000	Lot 47		Mary E. Yoder 200-597 12/12/1977 p.8-122
3400713000	Lot 48		Mary E. Yoder 200-597 12/12/1977 p.8-122
3400713000	Lot 49	Spt	Mary E. Yoder 200-597 12/12/1977 p.8-122
0000000000	Lot 49	Npt	see map
3400562000	Lot 50		Paul U. and Effie Troyer 179-365 2/8/1972 OR.154-206 6/24/2003
3400424000	Lot 51		John J. and Ruth Raber OR.172-1869 5/25/2004 0.591 ac p.19-81
3400392000	Lot 52	Ept	Mt. Hope Development, Co. 262-682 12/16/1993
3400336000	Lot 52	Wpt	Mt. Hope Development, Co. OR.113-310 5/20/2002 0.3 ac

2nd. Addition to the town of Middletown by Sluts DV.10-347 platted 4/4/1845

3400106000	Lot 53		David A. and Marilyn Yoder 268-132 4/11/1988 OR.32-716 6/4/1999
3400673000	Lot 54		David A. and Marilyn Yoder 231-279 5/28/1986
3400078000	Lot 55		Trustees of the German Evangelical Lutheran Saint John's Congregation 84-293 8/27/1917
3400078001	Lot 56		Trustees Saint Johns Evangelical Lutheran Church 86-192 6/29/1917
3460001000	Lot 57		Trustees of the German Evangelical Lutheran Saint John's Congregation 84-251 6/27/1917
3400199000	Lot 58		Dan E. Mast, trustee OR.125-625 10/17/2002 OR.225-3080 5/11/2011
3400198000	Lot 59		Dan E. Mast, trustee OR.125-625 10/17/2002 OR.225-3080 5/11/2011
3400197000	Lot 60		Dan E. Mast, trustee OR.125-625 10/17/2002 OR.225-3080 5/11/2011

Middletown Addition of Inlets by John Hall DV.14-419 platted 12/15/1848

3490001000	Lot 61	Ept	Northeast Ohio Natural Gas Corp. OR.202-3241 2/29/2008 p.5-146
3400055000	Lot 61	Wpt	New Morgan Holdings, Ltd. OR.211-244 5/29/2009
3400054000	Lot 62		New Morgan Holdings, Ltd. OR.211-244 5/29/2009
3400619000	Lot 63		Mose A. Weaver 182-937 2/13/1973
3400017000	Lot 64		Eli Jr. and Gloria E. Yoder OR.26-30 2/12/1999
3400745000	Lot 65		Ervin S. and Sara J. Yoder OR.43-598 12/10/1999
3400746000	Lot 66	Npt	Ervin S. and Sara J. Yoder OR.43-598 12/10/1999
	Lot 66	Spt	see map
	Lot 67		see map
	Lot 68		see map
	Lot 69		see map
3400315000	Lot 70		Elsie D. Troyer 276-250 11/21/1996 OR.173-2384 7/9/2004 OR.173-2387 7/9/2004
3400316000	Lot 71		Elsie D. Troyer 276-250 11/21/1996 OR.173-2384 7/9/2004 OR.173-2387 7/9/2004
	Lot 72		see map
	Lot 73	NWpt	see map
3400798000	Lot 73	SEpt	unknown owner
	Lot 74		see map
	Lot 75		see map
	Lot 76		see map
	Lot 77		lot not used
	Lot 78		lot not used
	Lot 79		lot not used
	Lot 80		lot not used

Middletown Addition of Out Lots by John Hall DV.14-418 platted 1/11/1849

3400045000	Outlot 81	Mdpt	Leroy J. Miller 281-781 12/11/1997 0.28 ac p.5-161
3400044000	Outlot 81	Spt	Leroy R. and Roseanna Mast OR.185-1036 12/8/2005 0.46 ac
3400043000	Outlot 82	Npt	Leroy R. and Roseanna Mast OR.185-1036 12/8/2005 0.082 ac p.6-726
3400668000	Outlot 82	Spt	Clara E. Yoder 149-193 11/24/1962 212-415 3/24/1981 OR.187-1756 3/22/2006 0.918 ac
3400667000	Outlot 83		Clara E. Yoder 149-193 11/24/1962 212-415 3/24/1981 OR.187-1756 3/22/2006 1.0 ac
3400669000	Outlot 84	Npt	Clara E. Yoder 149-193 11/24/1962 212-415 3/24/1981 OR.187-1756 3/22/2006
3400716000	Outlot 84	Spt	Melvin W. and Amanda E. Yoder 181-289 8/29/1972
3400715000	Outlot 85		Melvin W. and Amanda E. Yoder 181-289 8/29/1972
3400686000	Outlot 86	Npt	Ervin S. and Sarah E. Yoder 181-356 9/5/1972 1.0 ac
3400570000	Outlot 86	Spt	Wayne-Dalton Corp. 225-669 12/6/1984 2.0 ac

Addition of Middletown by William F. Crantz DV.14-478 platted 3/22/1849

3400566000	Lot 87		Alvin L. and Edna Yoder 154-286 11/12/1964 208-155 12/6/1979
3400657000	Lot 88		Alvin L. and Edna Yoder 154-286 11/12/1964 208-155 12/6/1979

First Addition of lots to the town of Middletown Outlot 1 DV.3-66 platted 11/28/1834

3400189000	Outlot 1		Alvin and Abigail Mast 230-288 2/14/1984 1.0 ac p.6-862
3400713000	Outlot 1		Mary E. Yoder 200-597 12/12/1977 p.8-122

Outlot 1 DV.3-66 platted 11/28/1834

3400189000	Outlot 1		Alvin and Abigail Mast 230-288 2/14/1984 1.0 ac p.6-862
3400713000	Outlot 1		Mary E. Yoder 200-597 12/12/1977 p.8-122

Outlot 1 DV.3-66 platted 11/28/1834

3400189000	Outlot 1		Alvin and Abigail Mast 230-288 2/14/1984 1.0 ac p.6-862
3400713000	Outlot 1		Mary E. Yoder 200-597 12/12/1977 p.8-122

Outlot 1 DV.3-66 platted 11/28/1834

3400189000	Outlot 1		Alvin and Abigail Mast 230-288 2/14/1984 1.0 ac p.6-862
3400713000	Outlot 1		Mary E. Yoder 200-597 12/12/1977 p.8-122

Outlot 1 DV.3-66 platted 11/28/1834

3400189000	Outlot 1		Alvin and Abigail Mast 230-288 2/14/1984 1.0 ac p.6-862
3400713000	Outlot 1		Mary E. Yoder 200-597 12/12/1977 p.8-122

Circled Number Parcels in Sections

3400544001	1	Daniel J. and Wilma D. Troyer OR.191-3437 10/2/2006 0.011 ac
3400391001	2	Mt. Hope Development, Co. 263-684 3/9/1994 0.0982 ac p.14-454
3400713000	3	Mary E. Yoder 200-597 12/12/1977
3400799000	4	Paul U. and Effie Troyer 179-365 2/8/1972
3400793000	5	John J. and Ruth Raber OR.172-1869 5/25/2004 0.016 ac p.19-81
3400775000	6	Paul A. and Betty Yoder OR.59-944 10/6/2000 0.025 ac p.16-873
3400776000	7	D & P Enterprises, Ltd. OR.52-457 5/22/2000 0.051 ac p.16-873
3400777000	8	D and P Enterprises OR.15-517 10/1/1998 0.076 ac p.16-873
3400778000	9	D and P Enterprises OR.17-517 10/1/1998 0.014 ac p.16-873
3400779000	10	Alvin L. and Edna Yoder OR.17-517 10/1/1998 0.014 ac p.16-873
3400134000	11	Eli Jr. and Gloria E. Yoder 266-313 10/12/1994 0.36 ac
3400135000	12	Eli Jr. and Gloria E. Yoder 266-313 10/12/1994 0.13 ac
3400266000	13	Andy R. and Sara Mae Miller 168-491 11/25/1968 212-618 4/10/1981 0.368 ac p.3-16
3400265000	14	Andy R. and Sara Mae Miller 170-343 5/24/1969 212-618 4/10/1981 0.669 ac p.3-70 B
0000000000	15	not used
3400354000	16	Nelson E. and Leanna Beachy OR.175-3231 10/27/2004 0.145 ac p.3-70 B
3400355000	17	Nelson E. and Leanna Beachy OR.175-3231 10/27/2004 0.459 ac
3400128001	18	Nelson E. and Leanna Beachy OR.175-3231 10/27/2004 0.229 ac p.14-529
3400353000	19	Nelson E. and Leanna Beachy OR.175-3231 10/27/2004 0.042 ac p.12-7
3400128002	20	Nelson E. and Leanna Beachy OR.175-3231 10/27/2004 0.021 ac p.14-529
3400784000	21	Allen N. and Irene L. Raber OR.97-555 12/27/2001 0.026 ac p.18-163
3400785000	22	Martha A. and Elsie D. Troyer OR.97-555 12/27/2001 0.042 ac p.18-163
0000000000	23	not used
3400800000	24	Mount Hope Holdings, LLC OR.195-671 2/28/2007 0.013 ac p.19-950
3400801000	25	Daniel J. and Wilma D. Troyer OR.195-671 2/28/2007 0.033 ac p.19-950

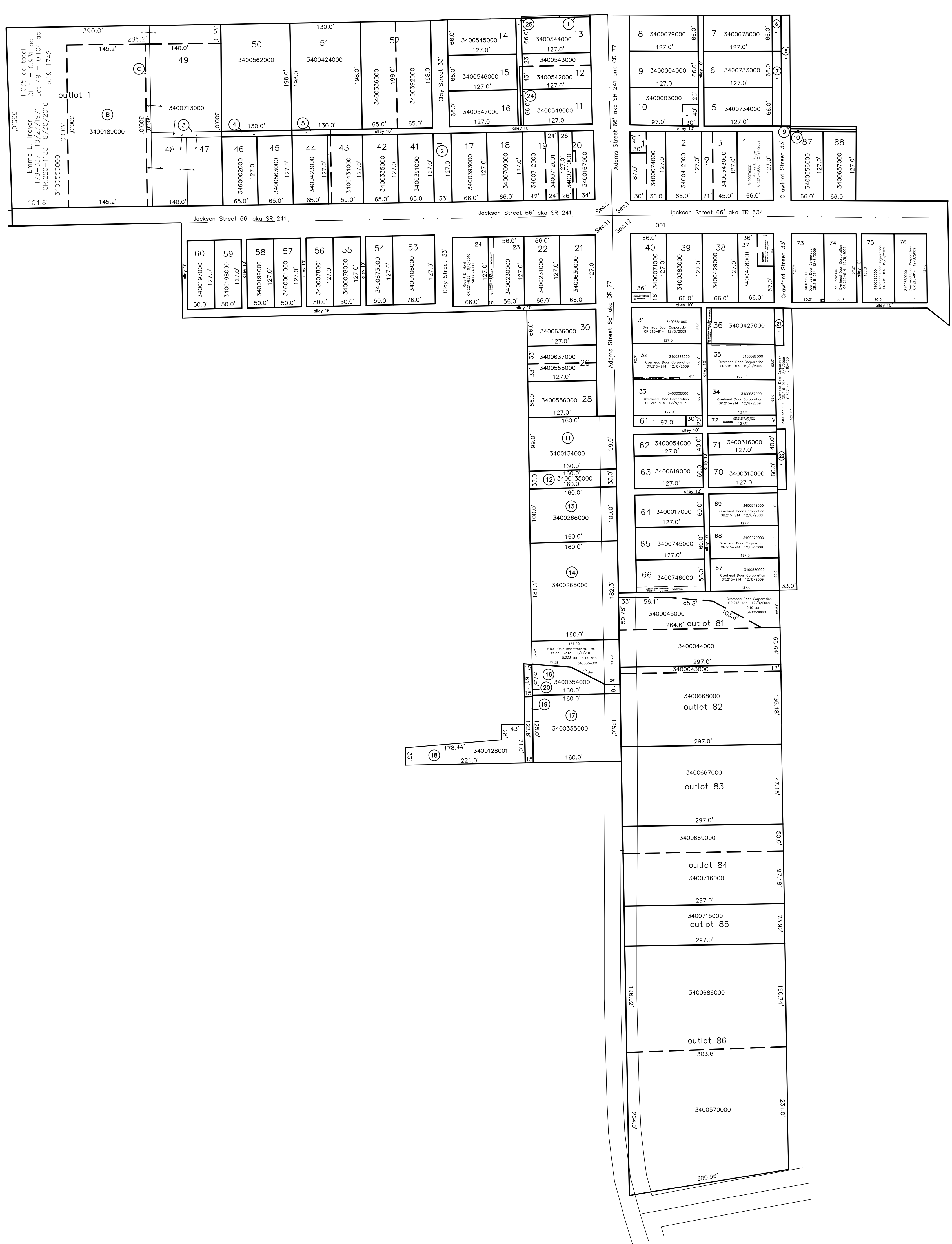

Latest Revision: 5/11/2011
Mt. Hope Village
unincorporated
T-14, R-12, Sec.1,2,11,12
Salt Creek Twp.
Holmes County, Ohio

SC-27A